



DWG NO. 01 & 03

NOTES:  
THIS DRAWING IS THE SOLE PROPERTY OF 'METAPHORS'.  
IT MUST NOT BE COPIED OR REPRODUCED IN ANYWAY OR  
MADE ACCESSIBLE TO THIRD PARTY WITHOUT THE  
WRITTEN APPROVAL OF THE OWNER.

LEGEND

NOTE:  
ALL DIMENSIONS ARE IN MM.  
DO NOT SCALE THE DRAWING. DIMENSIONS TO BE  
COORDINATED.  
ANY DISCREPANCY IN THE DRAWING SHALL BE BROUGHT TO NOTICE TO  
ARCHITECT PRIOR TO EXECUTION.  
THIS DRAWING IS PROPERTY OF ARCHITECT AND SHALL NOT BE  
REPRODUCED OR USED WITHOUT EXPRESS PERMISSION OF ARCHITECT  
FOR STRUCTURAL, MECHANICAL, ELECTRICAL OR CONSULTANT'S DRAWING.

PROJECT NAME:

SBI-LHO, PUNE

DRAWING TITLE:

SBI\_LHO\_PUNE\_11TH\_FL\_FURNITURE  
LAYOUT AND RCP LAYOUT

DATE: 27.12.2024

REV	DATE	DESCRIPTION
1	21-12-2024	AS PER SITE MEASUREMENTS

	CONSULTANTS:
	M.E.P. -
	Landscapes -
SCALE	R.C.C. -
N.T.S.	

ARCHITECT'S STAMP & SIGNATURE:

DRAWN BY:	SHAKTI	CHEK BY:	PM
-----------	--------	----------	----

ARCHITECT:  
**metaphors**  
 beyond art and architecture  
 ARCHITECTS & DESIGNERS

DWG NO. 07

**NOTES:**  
 THIS DRAWING IS THE SOLE PROPERTY OF 'METAPHORS'. IT MUST NOT BE COPIED OR REPRODUCED IN ANYWAY OR MADE ACCESSIBLE TO THIRD PARTY WITHOUT THE WRITTEN APPROVAL OF THE OWNER.

**LEGEND**

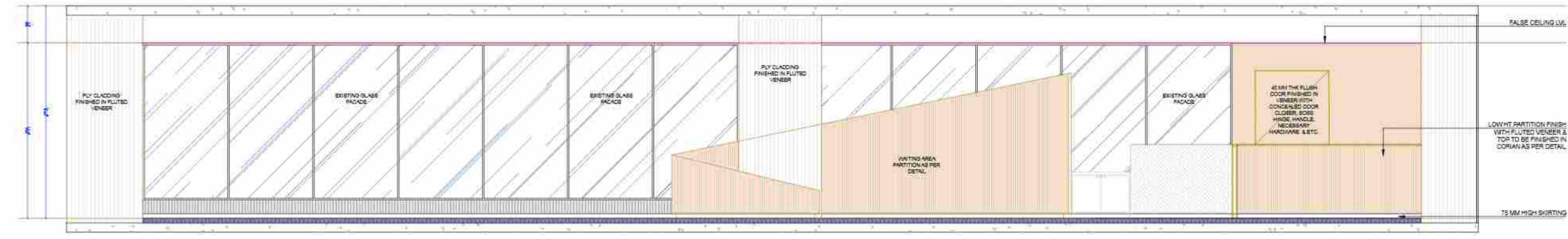

SECTION ZZ

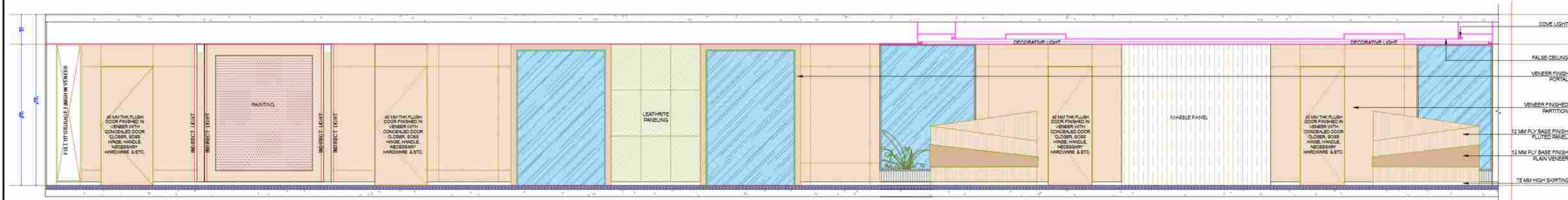

SECTION ZZ

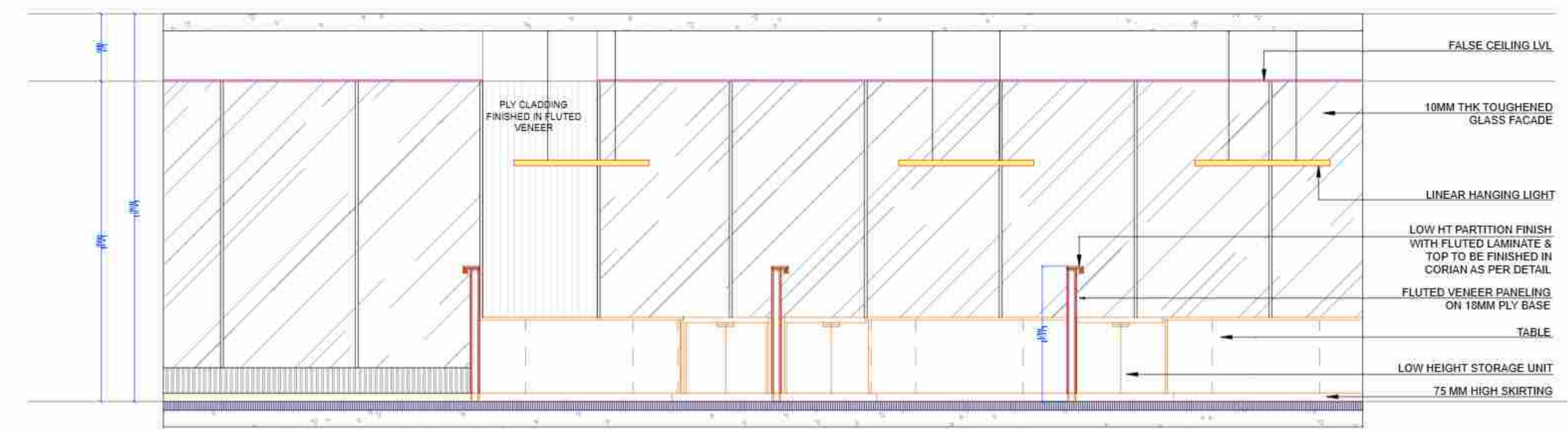

SECTION UU

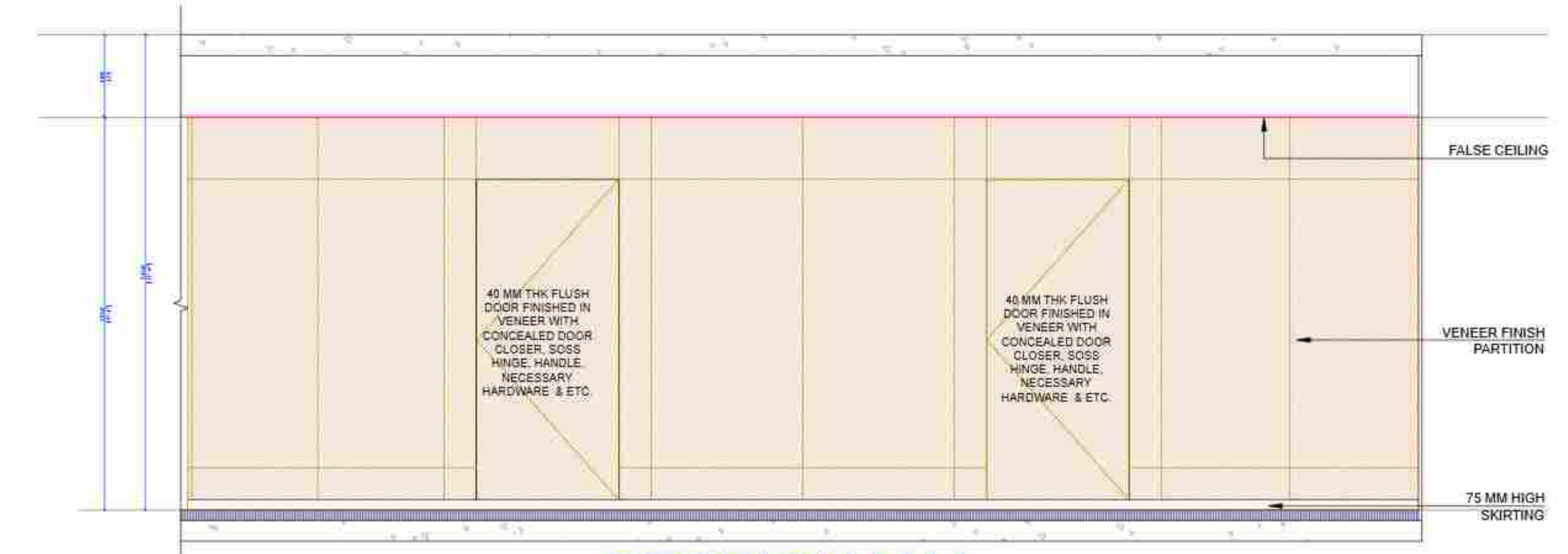

SECTION V V

**NOTE**  
 \* ALL DIMENSIONS ARE IN MM  
 \* DO NOT SCALE THE DRAWING. ONLY WRITTEN DIMENSIONS TO BE CONSIDERED  
 \* ANY DISCREPANCY IN THE DRAWING SHALL BE BROUGHT TO NOTICE TO ARCHITECT PRIOR TO EXECUTION  
 \* THIS DRAWING IS PROPERTY OF ARCHITECT AND SHALL NOT BE REPRODUCED OR USED WITHOUT EXPLICIT PERMISSION OF ARCHITECT FOR STRUCTURAL DETAIL. REFER R.C.C. CONSULTANT'S DRAWING

**PROJECT NAME:**

SBI-LHO, PUNE

**DRAWING TITLE:**

SBI\_LHO\_PUNE\_11TH.FL\_EXTERNAL AREAS ELEVATION 1

**DATE:** 27.12.2024

REV	DATE	DESCRIPTION
1	21-12-2024	AS PER SITE MEASUREMENTS

	CONSULTANTS
	M.E.P. -
	Landscape -
SCALE	R.C.C. -
N.T.S.	

ARCHITECTS STAMP & SIGNATURE:

DRAWN BY: BHAKTI    CHK BY: PM

**ARCHITECT:**  
 metaphors  
 beyond art and architecture  
 ARCHITECTS & DESIGNERS

DWG NO. 08

**NOTES:**  
 THIS DRAWING IS THE SOLE PROPERTY OF 'METAPHORS'. IT MUST NOT BE COPIED OR REPRODUCED IN ANYWAY OR MADE ACCESSIBLE TO THIRD PARTY WITHOUT THE WRITTEN APPROVAL OF THE OWNER.

**LEGEND**

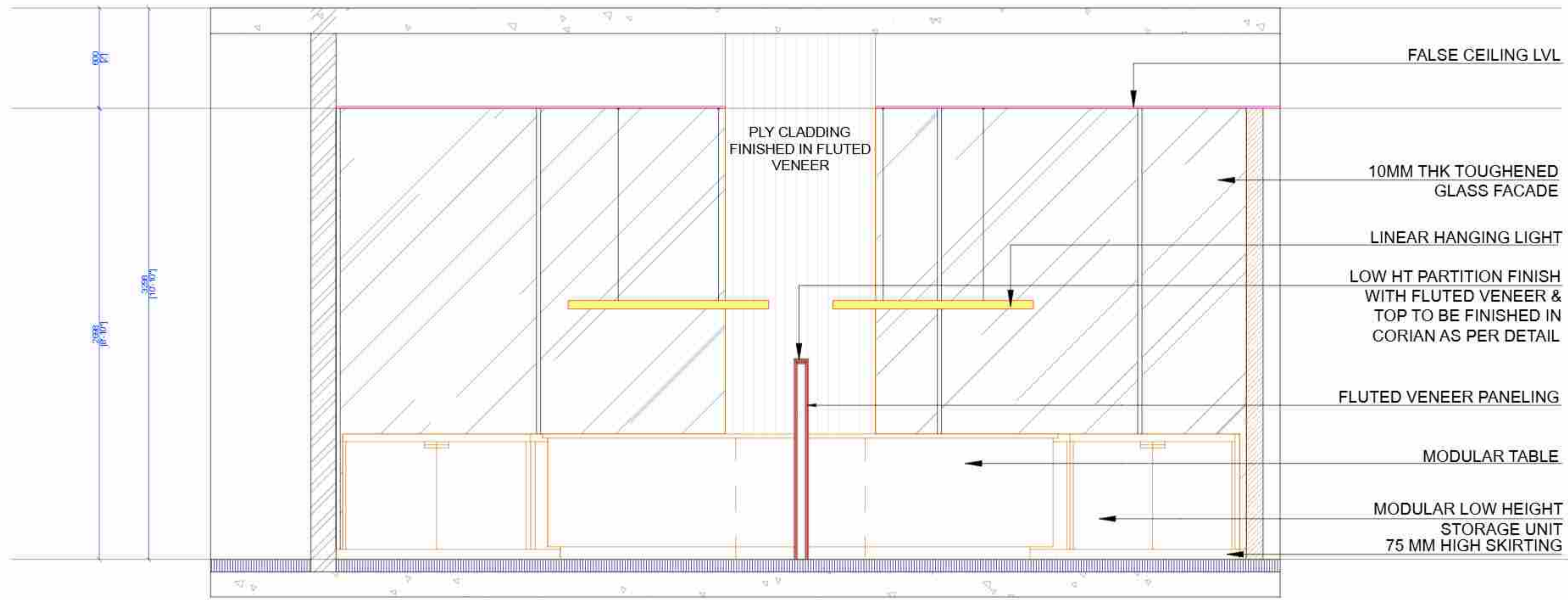

**SECTION WW**

**NOTE**  
 \* ALL DIMENSIONS ARE IN MM  
 \* DO NOT SCALE THE DRAWING. ONLY WRITTEN DIMENSIONS TO BE CONSIDERED  
 \* ANY DISCREPANCY IN THE DRAWING SHALL BE BROUGHT TO NOTICE TO ARCHITECT PRIOR TO EXECUTION  
 \* THIS DRAWING IS PROPERTY OF ARCHITECT AND SHALL NOT BE REPRODUCED OR USED WITHOUT EXPLICIT PERMISSION OF ARCHITECT FOR STRUCTURAL DETAIL. REFER R.C.C. CONSULTANT'S DRAWING

**PROJECT NAME:**

SBI-LHO, PUNE

**DRAWING TITLE:**

SBI\_LHO\_PUNE\_11TH.FL\_EXTERNAL AREAS ELEVATION 2

**DATE:** 27.12.2024

REV	DATE	DESCRIPTION
1	21-12-2024	AS PER SITE MEASUREMENTS

CONSULTANTS	
M.E.P. -	
Landscape -	
SCALE	R.C.C. -
N.T.S.	

**ARCHITECTS STAMP & SIGNATURE:**

DRAWN BY: BHAKTI    CHK BY: PM

**ARCHITECT:**  
  
 ARCHITECTS & DESIGNERS

401/23, Pride Kumar Sena, off Senapati Bapat Road, Chokhale Nagar, Pune 411016, India  
 Phone: +91-20-25677241/2 Fax: +91-20-25677243 Email: info@metaphors-design.com  
 Website: www.metaphors-design.com

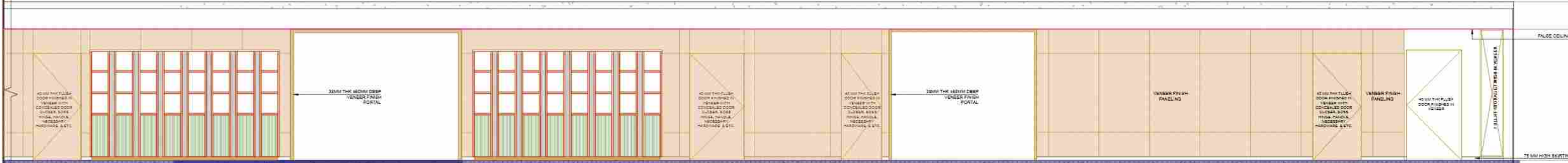

**SECTION X X**

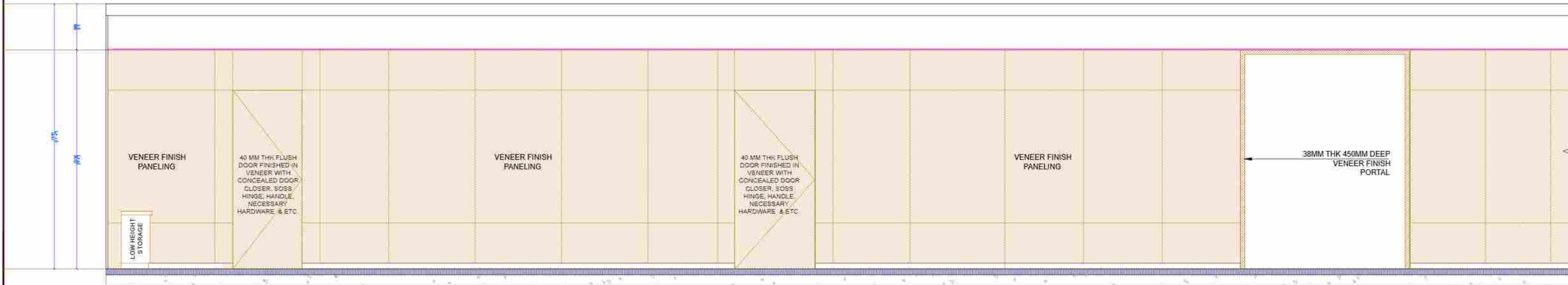

**SECTION X X**

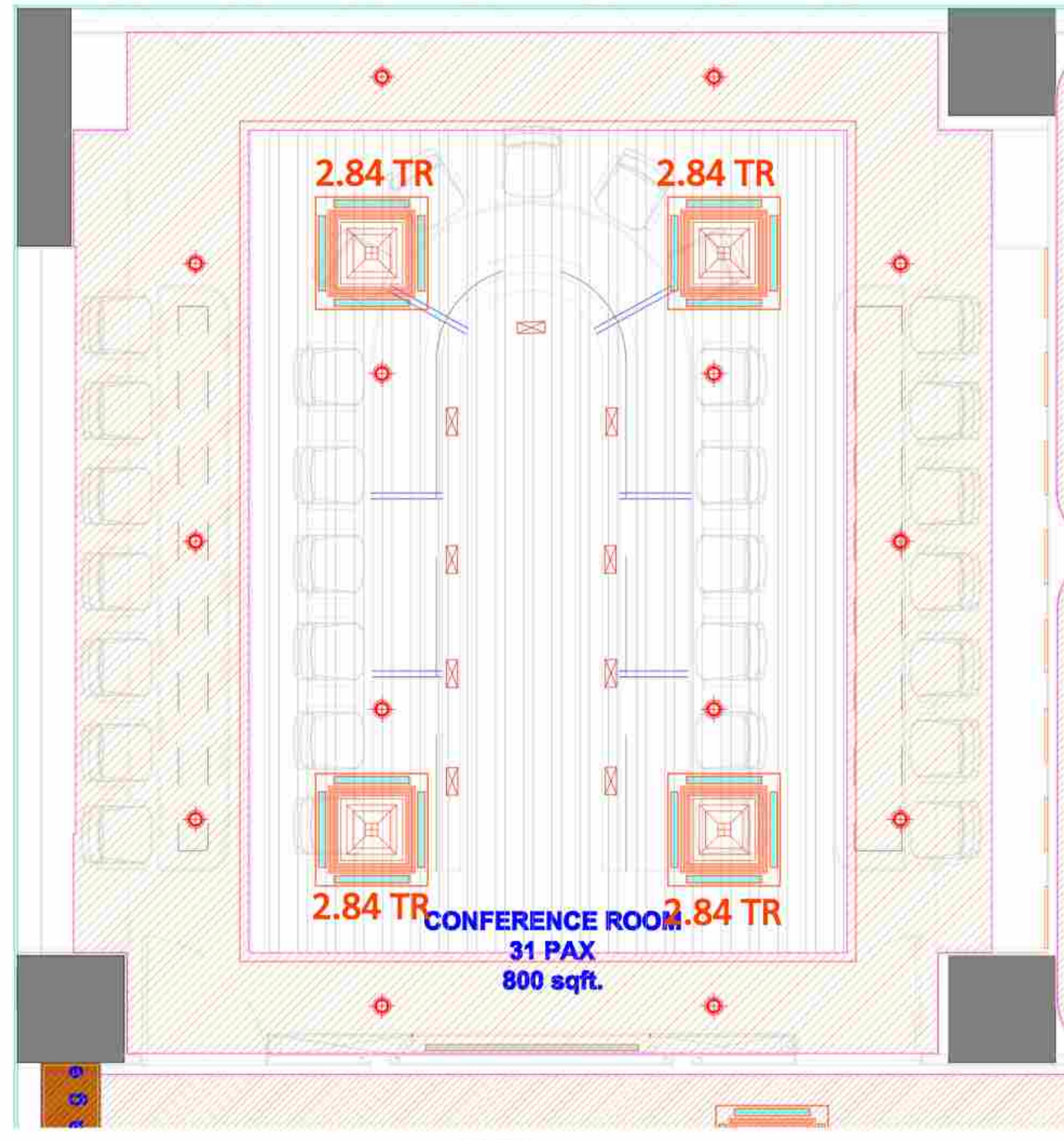
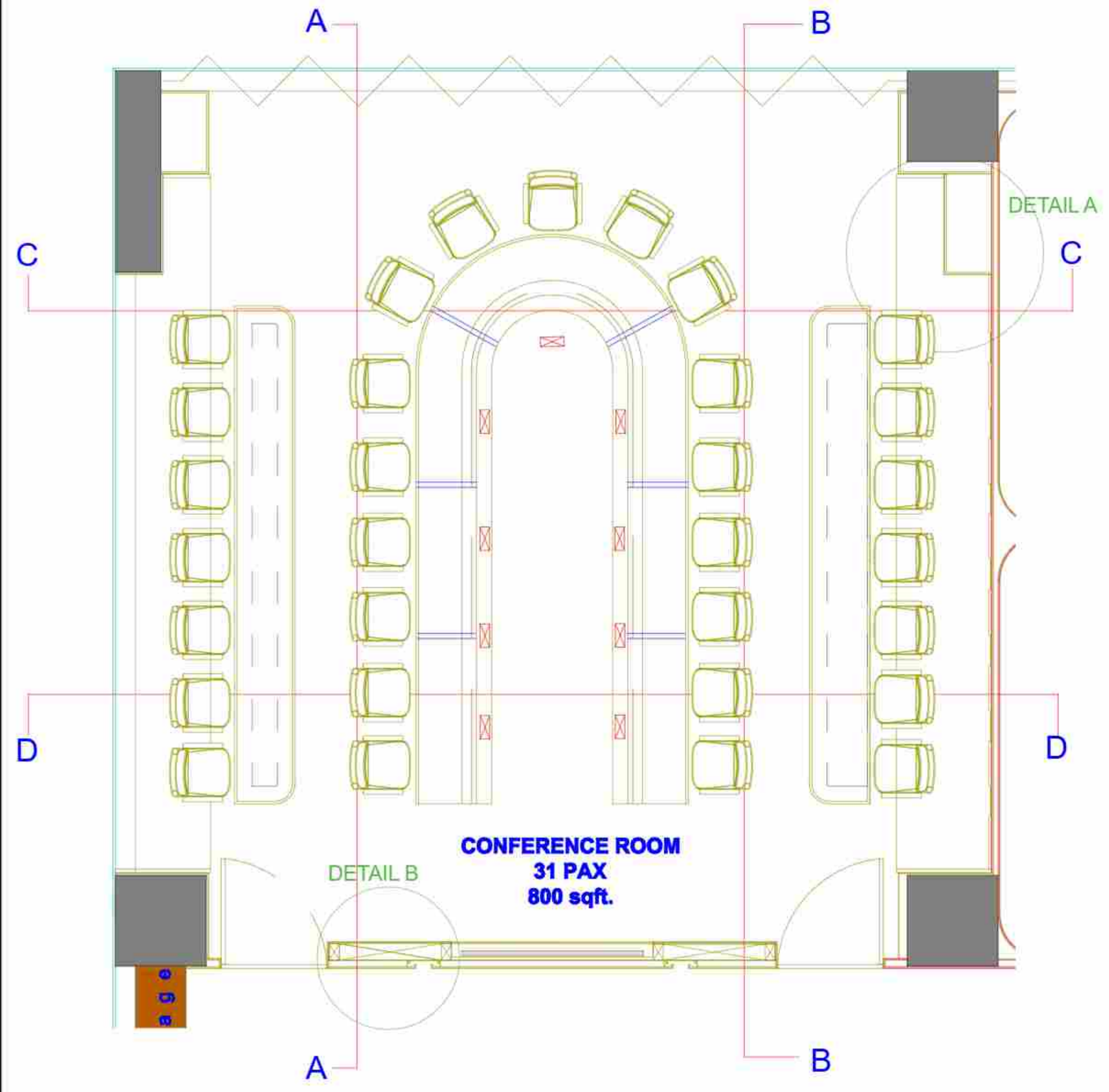

PLAN

DWG NO. 09

**NOTES:**  
THIS DRAWING IS THE SOLE PROPERTY OF 'METAPHORS'. IT MUST NOT BE COPIED OR REPRODUCED IN ANYWAY OR MADE ACCESSIBLE TO THIRD PARTY WITHOUT THE WRITTEN APPROVAL OF THE OWNER.

**LEGEND**

**NOTE**  
\* ALL DIMENSIONS ARE IN MM.  
\* DO NOT SCALE THE DRAWING. ONLY WRITTEN DIMENSIONS TO BE CONSIDERED.  
\* ANY DISCREPANCY IN THE DRAWING SHALL BE BROUGHT TO NOTICE TO ARCHITECT PRIOR TO EXECUTION.  
\* THIS DRAWING IS PROPERTY OF ARCHITECT AND SHALL NOT BE REPRODUCED OR USED WITHOUT EXPLICIT PERMISSION OF ARCHITECT.  
\* FOR STRUCTURAL DETAIL, REFER R.C.C. CONSULTANT'S DRAWING.

**PROJECT NAME:**

SBI-LHO, PUNE

**DRAWING TITLE:**

SBI\_LHO\_PUNE\_11TH.FL\_CONFERENCE PLAN

DATE: 27.12.2024

REV	DATE	DESCRIPTION
1	21-12-2024	AS PER SITE MEASUREMENTS

	CONSULTANTS
	M.E.P. -
	Landscape -
SCALE	R.C.C. -
N.T.S.	

**ARCHITECTS STAMP & SIGNATURE:**

DRAWN BY:	BHAKTI	CHK BY:	PM
-----------	--------	---------	----

**ARCHITECT:**



DWG NO. 10

**NOTES:**  
 THIS DRAWING IS THE SOLE PROPERTY OF 'METAPHORS'. IT MUST NOT BE COPIED OR REPRODUCED IN ANYWAY OR MADE ACCESSIBLE TO THIRD PARTY WITHOUT THE WRITTEN APPROVAL OF THE OWNER.

**LEGEND**

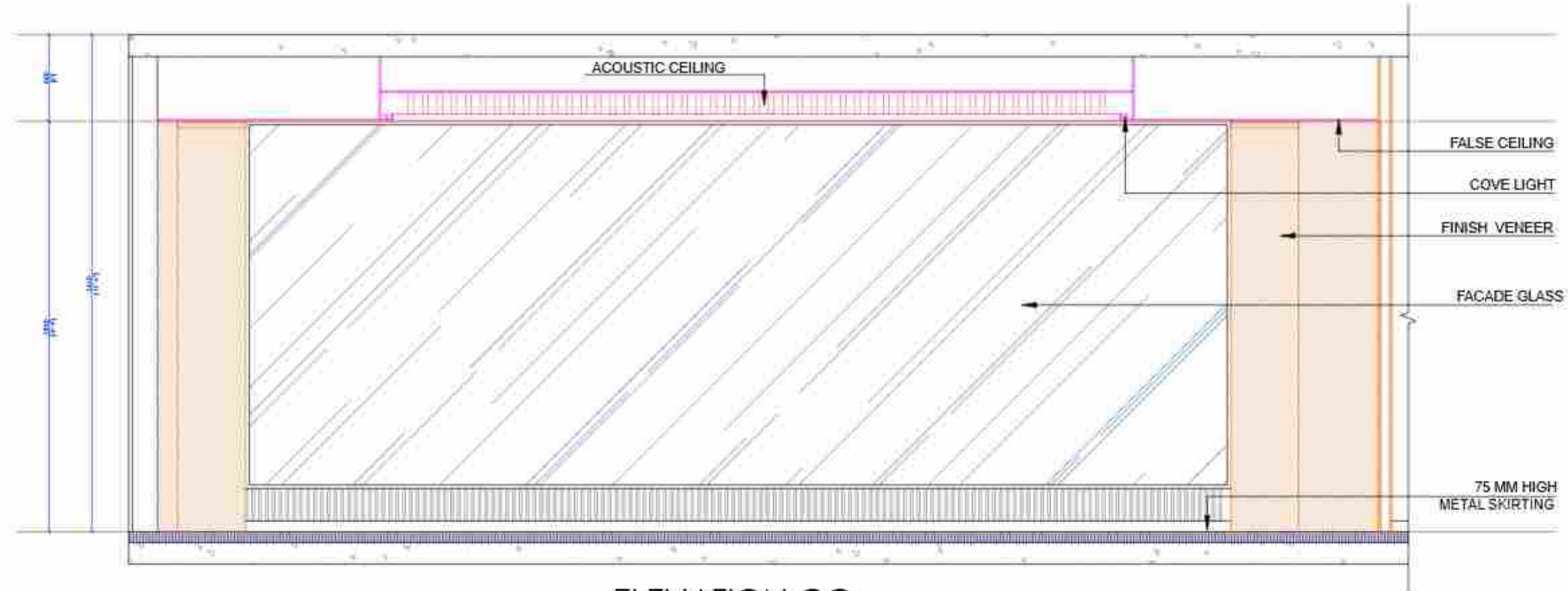

ELEVATION CC

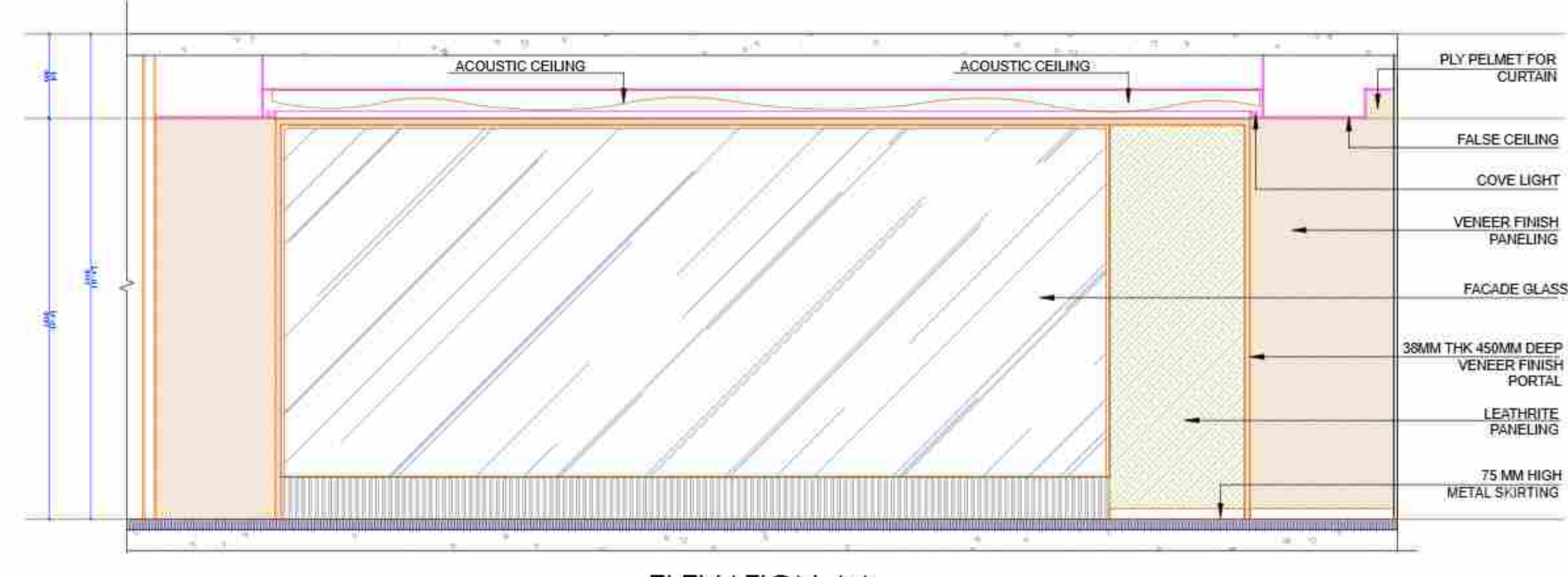

ELEVATION AA

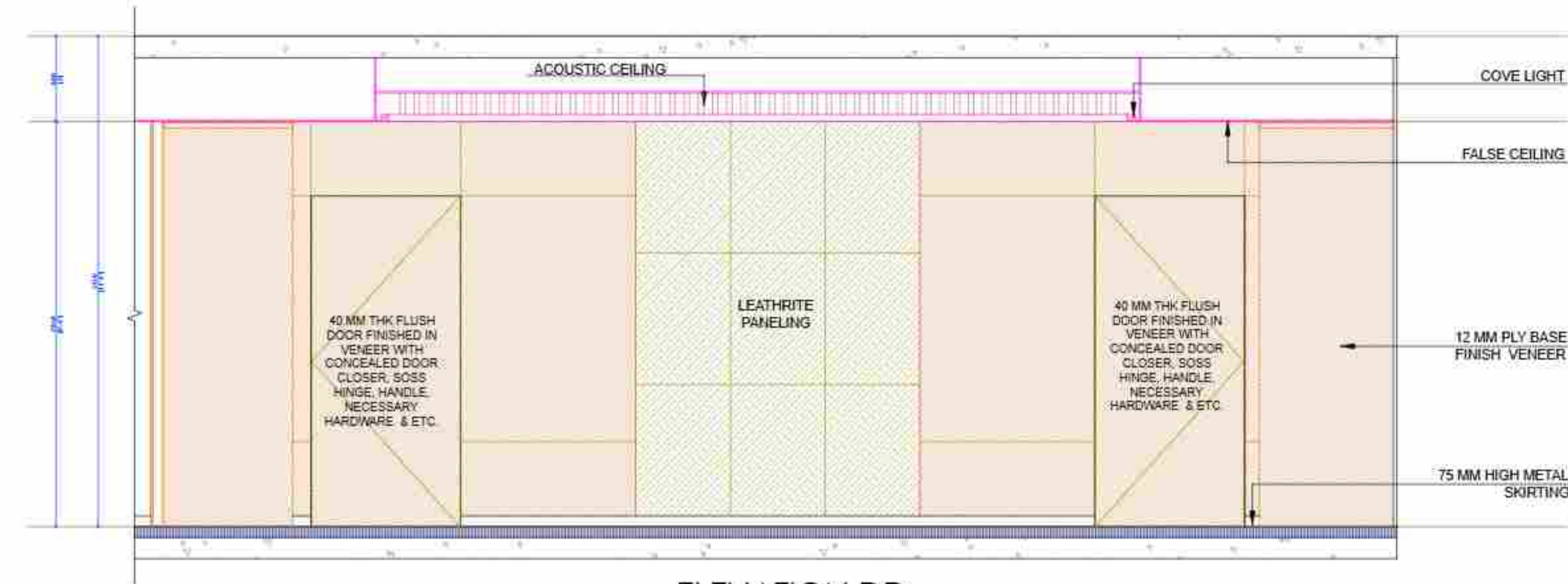

ELEVATION DD

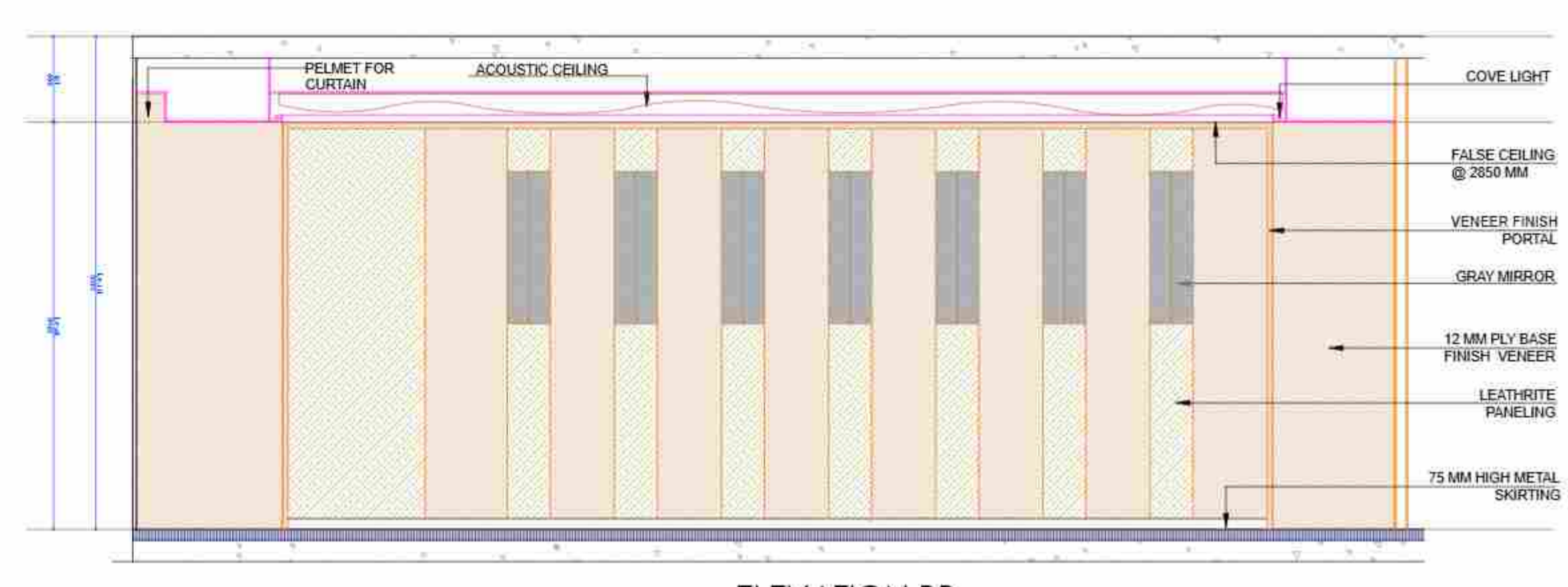

ELEVATION BB

**NOTE**  
 \* ALL DIMENSIONS ARE IN MM  
 \* DO NOT SCALE THE DRAWING. ONLY WRITTEN DIMENSIONS TO BE CONSIDERED  
 \* ANY DISCREPANCY IN THE DRAWING SHALL BE BROUGHT TO NOTICE TO ARCHITECT PRIOR TO EXECUTION  
 \* THIS DRAWING IS PROPERTY OF ARCHITECT AND SHALL NOT BE REPRODUCED OR USED WITHOUT EXPLICIT PERMISSION OF ARCHITECT FOR STRUCTURAL DETAIL. REFER R.C.C. CONSULTANT'S DRAWING

**PROJECT NAME:**

SBI-LHO, PUNE

**DRAWING TITLE:**

SBI\_LHO\_PUNE\_11TH.FL\_CONFERENCE 31 PAX ROOM ELEVATIONS

DATE: 27.12.2024

REV	DATE	DESCRIPTION
1	21-12-2024	AS PER SITE MEASUREMENTS

	CONSULTANTS
	M.E.P. -
	Landscape -
SCALE	R.C.C. -

ARCHITECTS STAMP & SIGNATURE:

DRAWN BY: BHAKTI    CHK BY: PM

**ARCHITECT:**  
 metaphors  
 beyond art and architecture  
 ARCHITECTS & DESIGNERS

401/23, Prite Kumar Seneta, off Senapati Bapat Road, Colaba Nagar, Pune 411016, India  
 Phone: +91-20-25677241/2 Fax: +91-20-25677243 Email: info@metaphors-design.com  
 Website: www.metaphors-design.com

DWG NO. 11

**NOTES:**  
 THIS DRAWING IS THE SOLE PROPERTY OF 'METAPHORS'. IT MUST NOT BE COPIED OR REPRODUCED IN ANYWAY OR MADE ACCESSIBLE TO THIRD PARTY WITHOUT THE WRITTEN APPROVAL OF THE OWNER.

**LEGEND**

**NOTE**  
 \* ALL DIMENSIONS ARE IN MM  
 \* DO NOT SCALE THE DRAWING. ONLY WRITTEN DIMENSIONS TO BE CONSIDERED  
 \* ANY DISCREPANCY IN THE DRAWING SHALL BE BROUGHT TO NOTICE TO ARCHITECT PRIOR TO EXECUTION  
 \* THIS DRAWING IS PROPERTY OF ARCHITECT AND SHALL NOT BE REPRODUCED OR USED WITHOUT EXPLICIT PERMISSION OF ARCHITECT FOR STRUCTURAL DETAIL. REFER R.C.C. CONSULTANT'S DRAWING

**PROJECT NAME:**

SBI-LHO, PUNE

**DRAWING TITLE:**

SBI\_LHO\_PUNE\_11TH.FL\_INTERVIEW ROOMS PLAN

**DATE:** 27.12.2024

REV	DATE	DESCRIPTION
1	21-12-2024	AS PER SITE MEASUREMENTS

	CONSULTANTS
	M.E.P. -
	Landscape -
	R.C.C. -

**ARCHITECTS STAMP & SIGNATURE:**

DRAWN BY: BHAKTI    CHK BY: PM

**ARCHITECT:**  
 **metaphors**  
 beyond art and architecture  
 ARCHITECTS & DESIGNERS

401/23, Pride Kumar Sena, off Senapati Bapat Road, Chokhale Nagar, Pune 411016, India  
 Phone: +91-20-25677241/2 Fax: +91-20-25677243 Email: info@metaphors-design.com  
 Website: www.metaphors-design.com

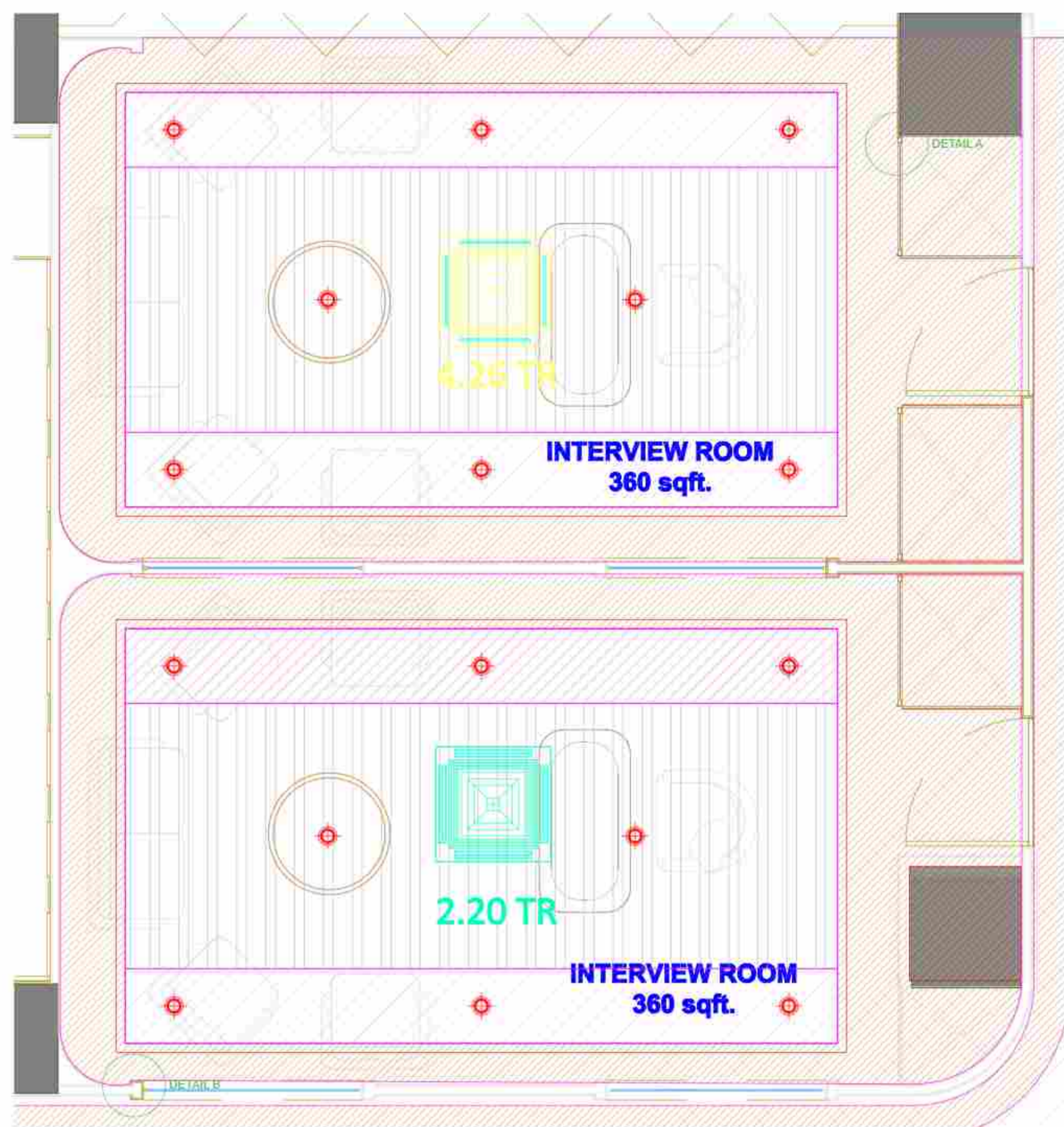

PLAN

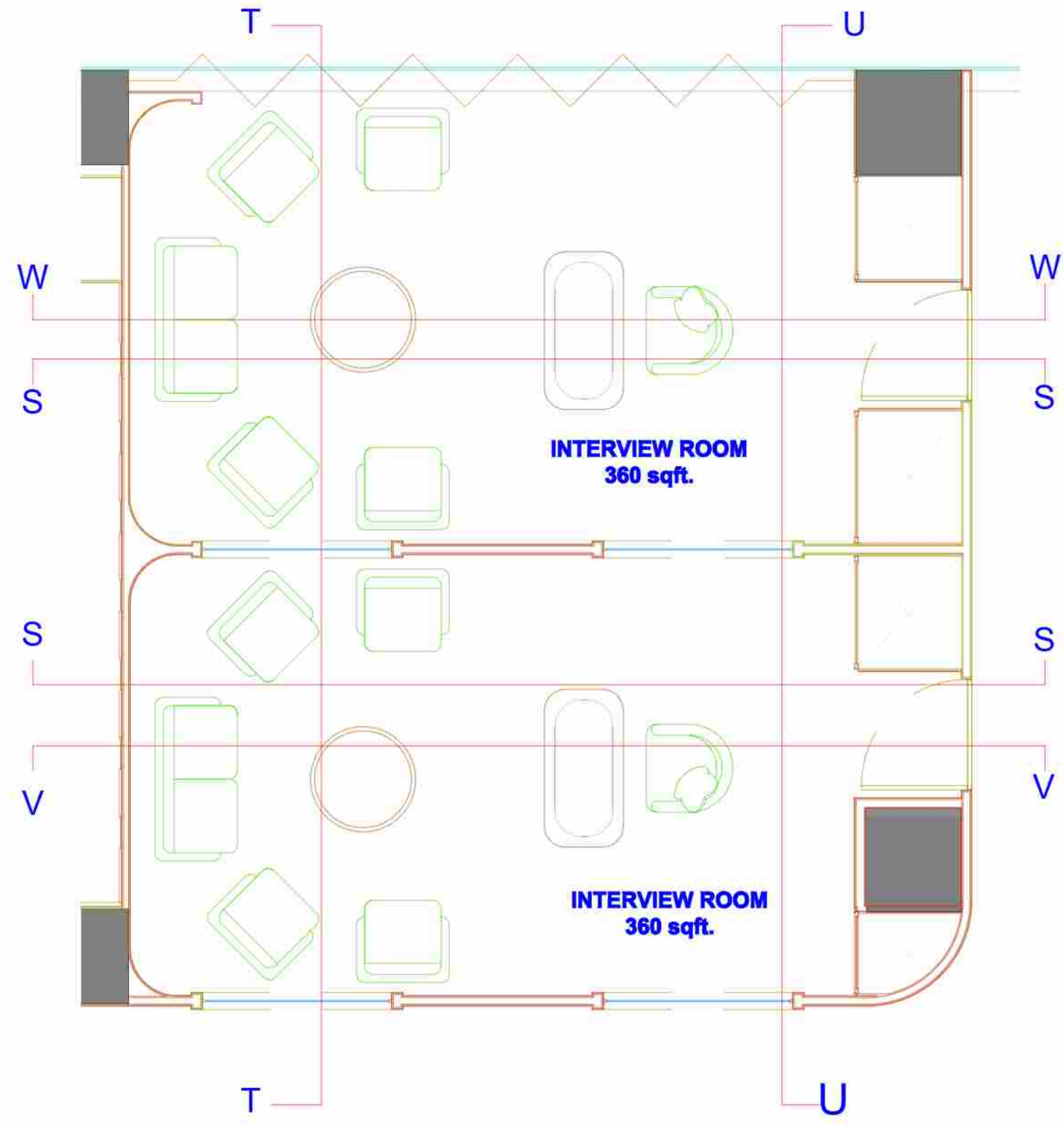

DWG NO. 12

**NOTES:**  
THIS DRAWING IS THE SOLE PROPERTY OF 'METAPHORS'. IT MUST NOT BE COPIED OR REPRODUCED IN ANYWAY OR MADE ACCESSIBLE TO THIRD PARTY WITHOUT THE WRITTEN APPROVAL OF THE OWNER.

**LEGEND**

**NOTE**  
\* ALL DIMENSIONS ARE IN MM  
\* DO NOT SCALE THE DRAWING. ONLY WRITTEN DIMENSIONS TO BE CONSIDERED  
\* ANY DISCREPANCY IN THE DRAWING SHALL BE BROUGHT TO NOTICE TO ARCHITECT PRIOR TO EXECUTION  
\* THIS DRAWING IS PROPERTY OF ARCHITECT AND SHALL NOT BE REPRODUCED OR USED WITHOUT EXPLICIT PERMISSION OF ARCHITECT FOR STRUCTURAL DETAIL. REFER R.C.C. CONSULTANT'S DRAWING

**PROJECT NAME:**

SBI-LHO, PUNE

**DRAWING TITLE:**

SBI\_LHO\_PUNE\_11TH.FL\_INTERVIEW ROOMS ELEVATIONS

**DATE:** 27.12.2024

REV	DATE	DESCRIPTION
1	21-12-2024	AS PER SITE MEASUREMENTS



	CONSULTANTS
	M.E.P. -
	Landscape -
SCALE	R.C.C. -
N.T.S.	

ARCHITECTS STAMP & SIGNATURE:

DRAWN BY: BHAKTI      CHK BY: PM

**ARCHITECT:**  
 **metaphors**  
 beyond art and architecture  
 ARCHITECTS & DESIGNERS

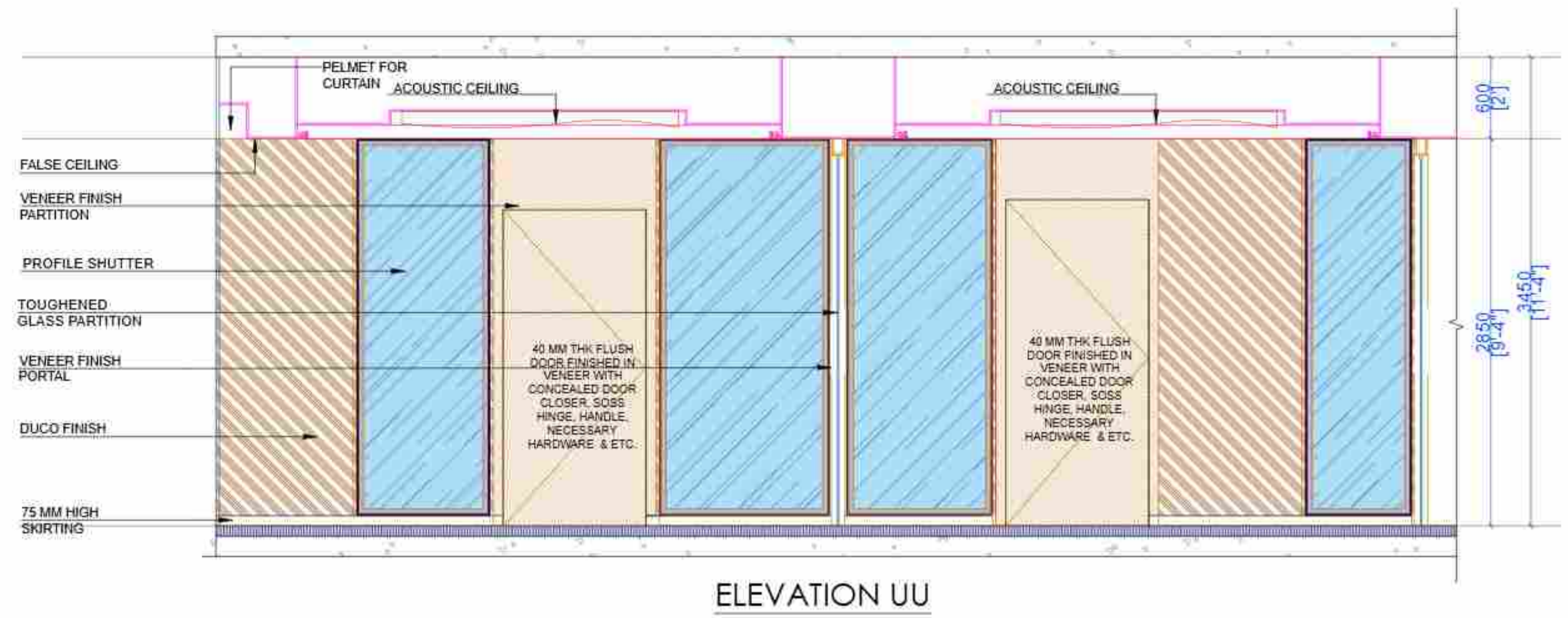
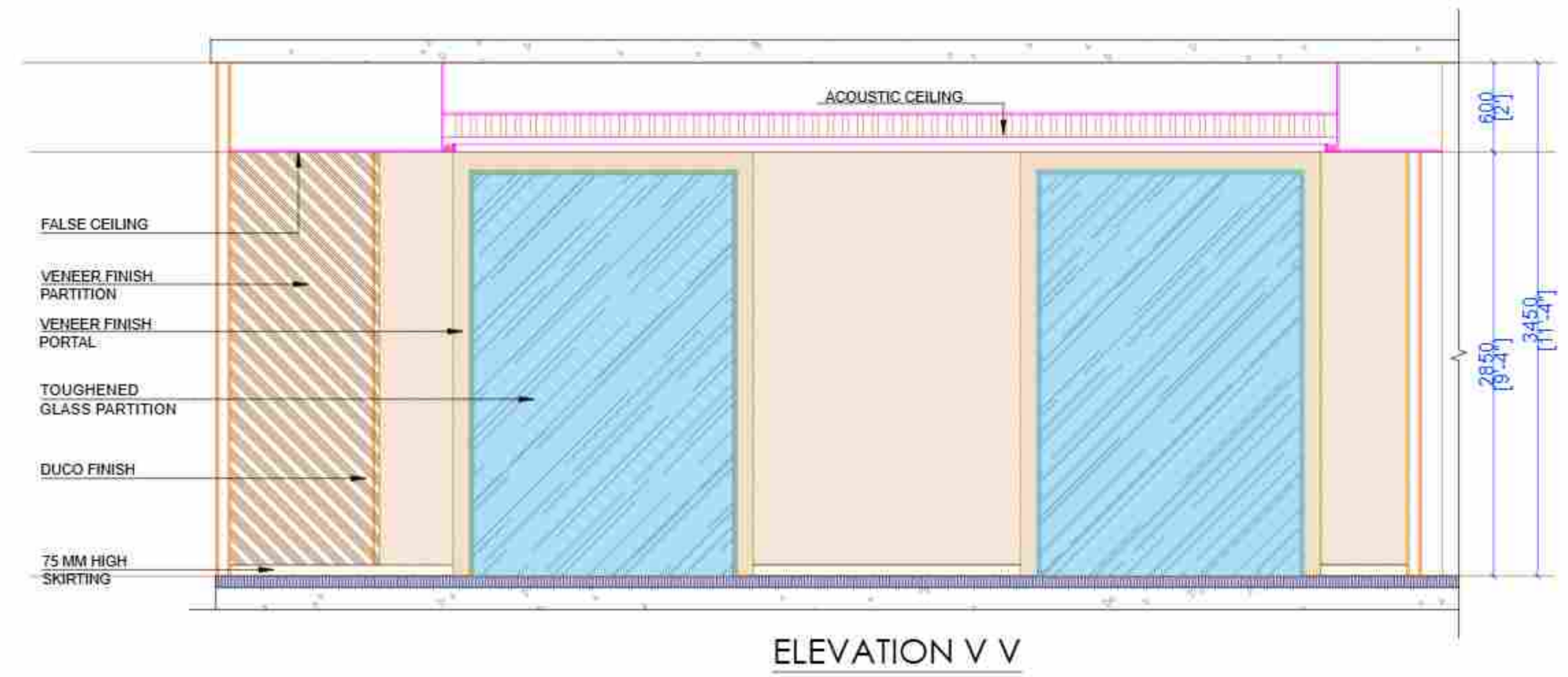
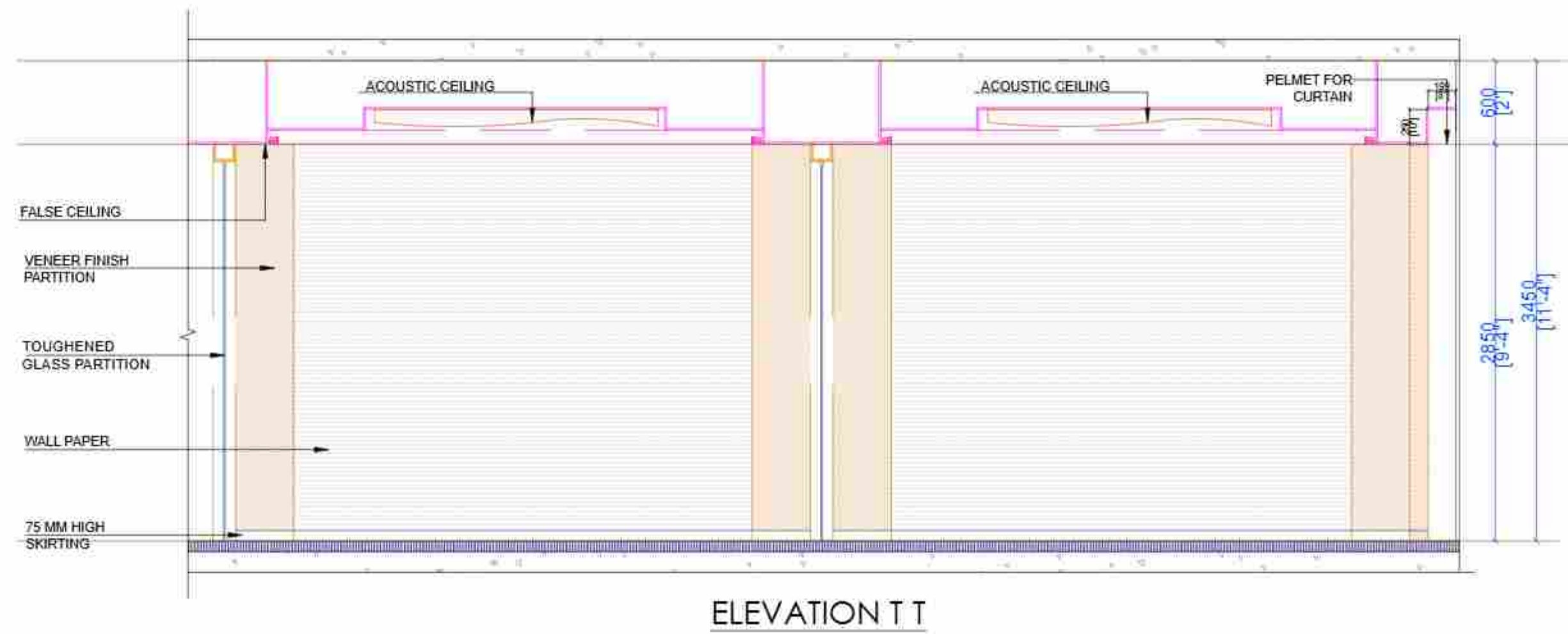
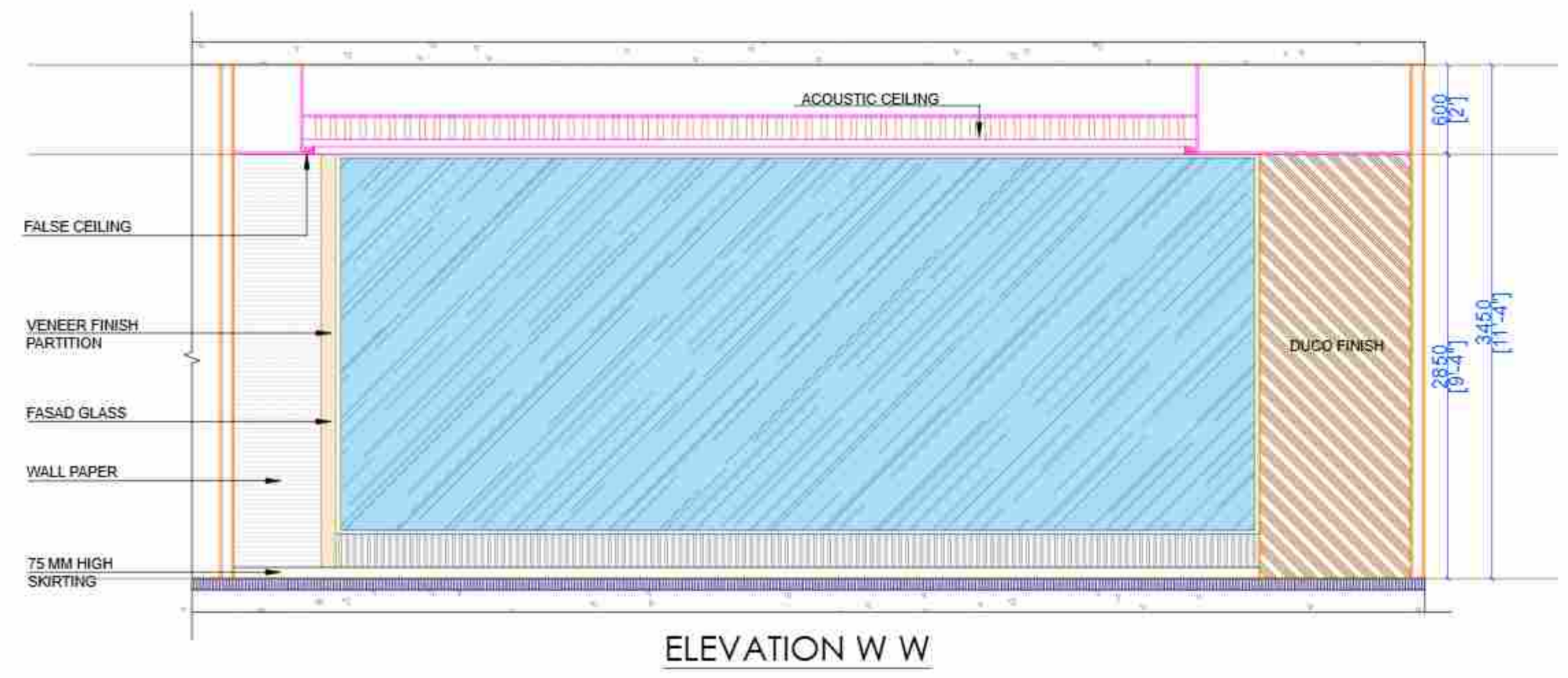
401/23, Pride Kumar Senata, off Senapati Bapat Road, Chokhale Nagar, Pune 411016, India  
 Phone: +91-20-25677241/2 Fax: +91-20-25677243 Email: info@metaphors-design.com  
 Website: www.metaphors-design.com



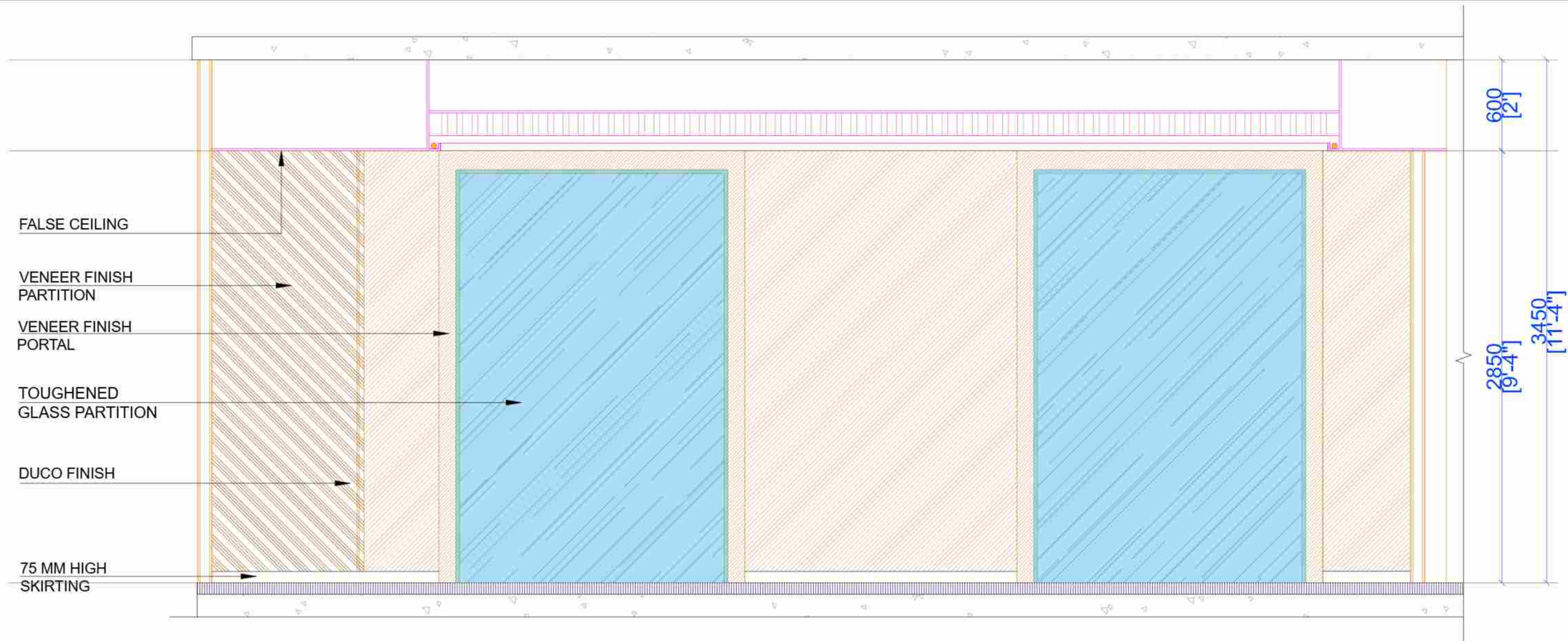

ELEVATION S S

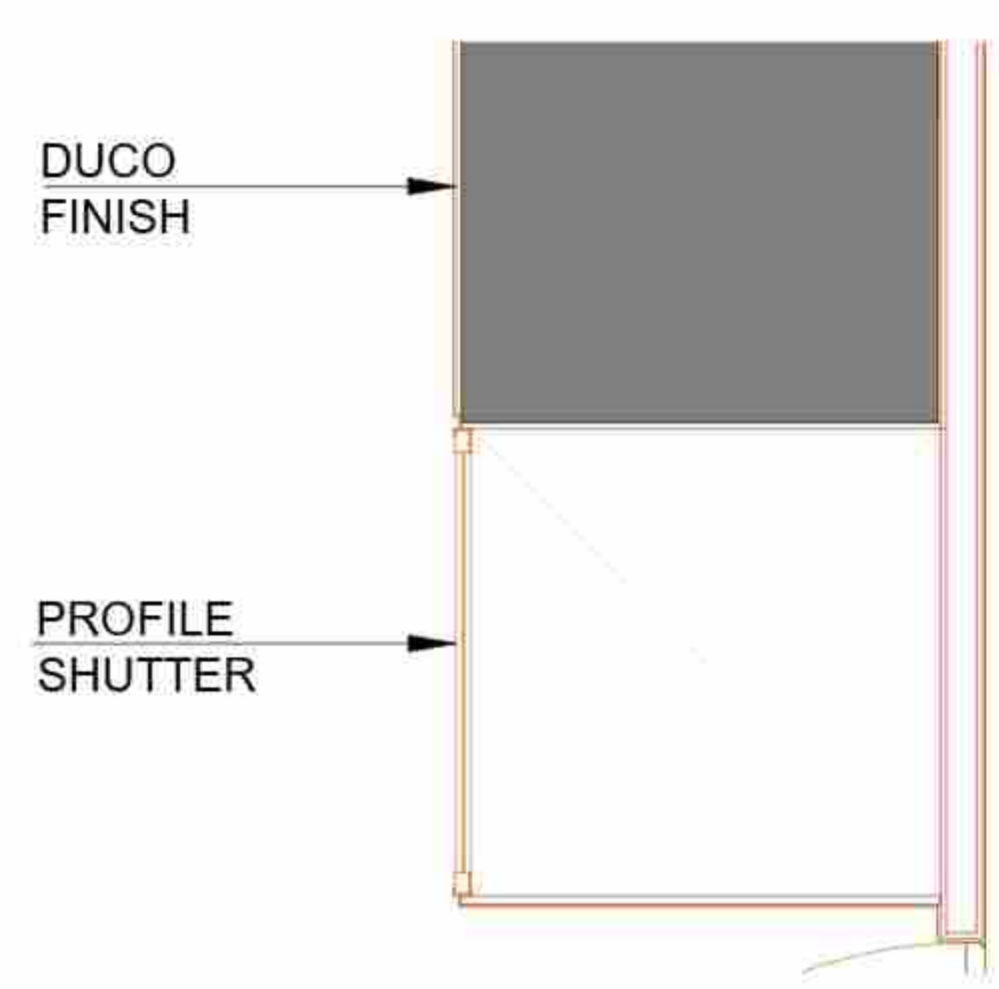

DETAIL A

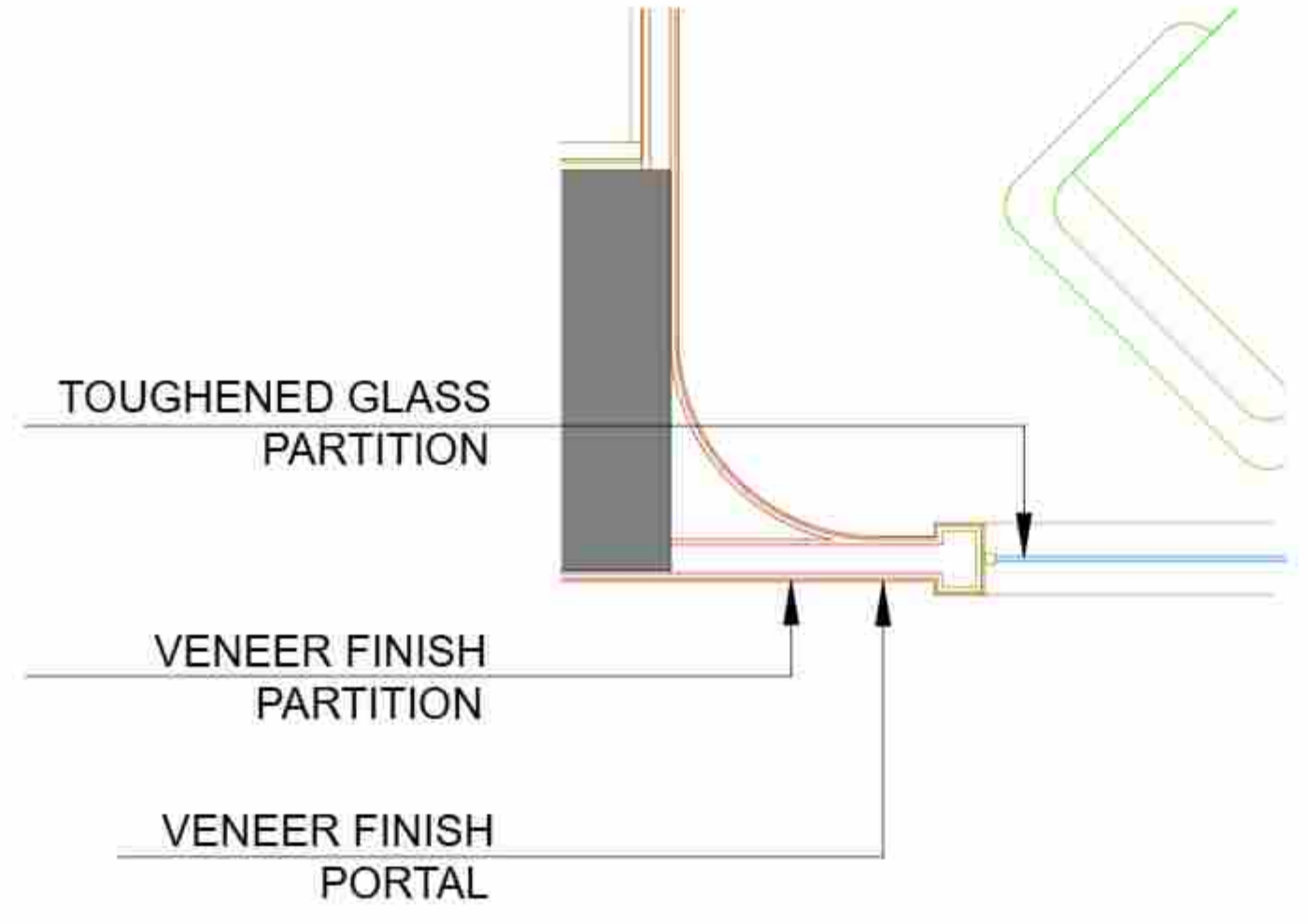

DETAIL B

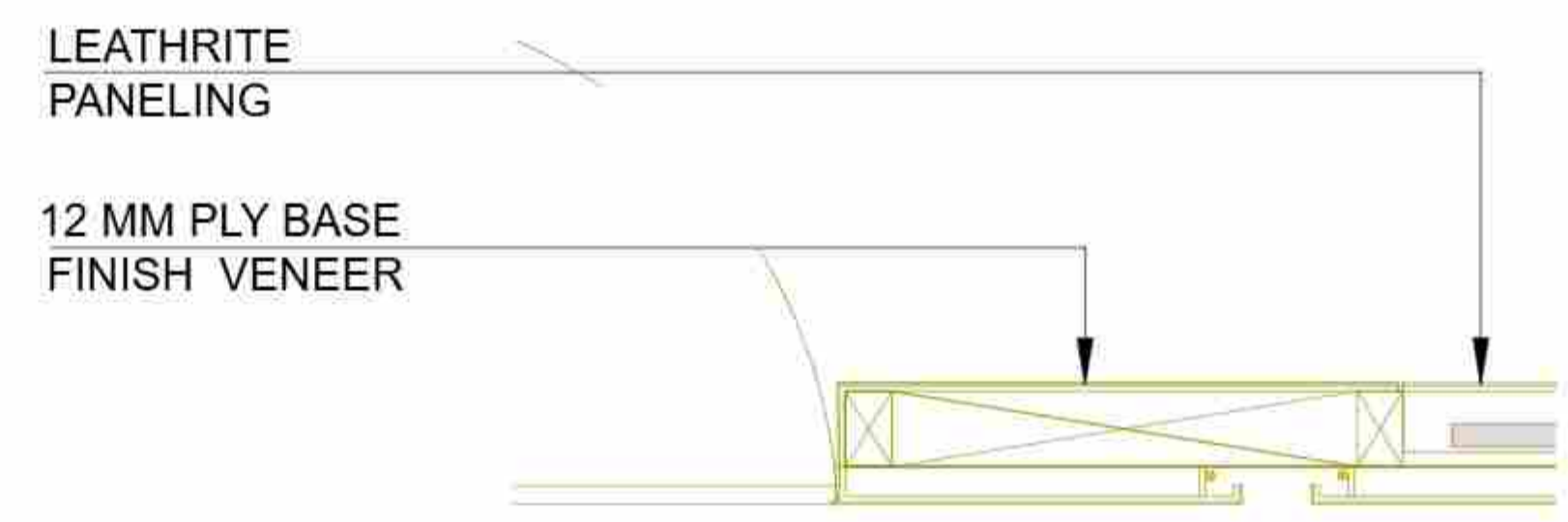

DETAIL C

DWG NO. 13

NOTES:  
THIS DRAWING IS THE SOLE PROPERTY OF 'METAPHORS'. IT MUST NOT BE COPIED OR REPRODUCED IN ANYWAY OR MADE ACCESSIBLE TO THIRD PARTY WITHOUT THE WRITTEN APPROVAL OF THE OWNER.

LEGEND

NOTE  
\* ALL DIMENSIONS ARE IN MM  
\* DO NOT SCALE THE DRAWING. ONLY WRITTEN DIMENSIONS TO BE CONSIDERED  
\* ANY DISCREPANCY IN THE DRAWING SHALL BE BROUGHT TO NOTICE TO ARCHITECT PRIOR TO EXECUTION  
\* THIS DRAWING IS PROPERTY OF ARCHITECT AND SHALL NOT BE REPRODUCED OR USED WITHOUT EXPLICIT PERMISSION OF ARCHITECT FOR STRUCTURAL DETAIL. REFER R.C.C. CONSULTANT'S DRAWING

PROJECT NAME:

SBI-LHO, PUNE

DRAWING TITLE:

SBI\_LHO\_PUNE\_11TH.FL\_INTERVIEW ROOMS ELEVATIONS 2

DATE: 27.12.2024

REV	DATE	DESCRIPTION
1	21-12-2024	AS PER SITE MEASUREMENTS

	CONSULTANTS
	M.E.P. -
	Landscape -
SCALE	R.C.C. -
N.T.S.	

ARCHITECTS STAMP & SIGNATURE:

DRAWN BY: BHAKTI    CHK BY: PM

ARCHITECT:  
 metaphors  
 beyond art and architecture  
 ARCHITECTS & DESIGNERS

401/23, Pride Kumar Sena, off Senapati Bapat Road, Colaba Nagar, Pune 411016, India  
 Phone: +91-20-25677241/2 Fax: +91-20-25677243 Email: info@metaphors-design.com  
 Website: www.metaphors-design.com



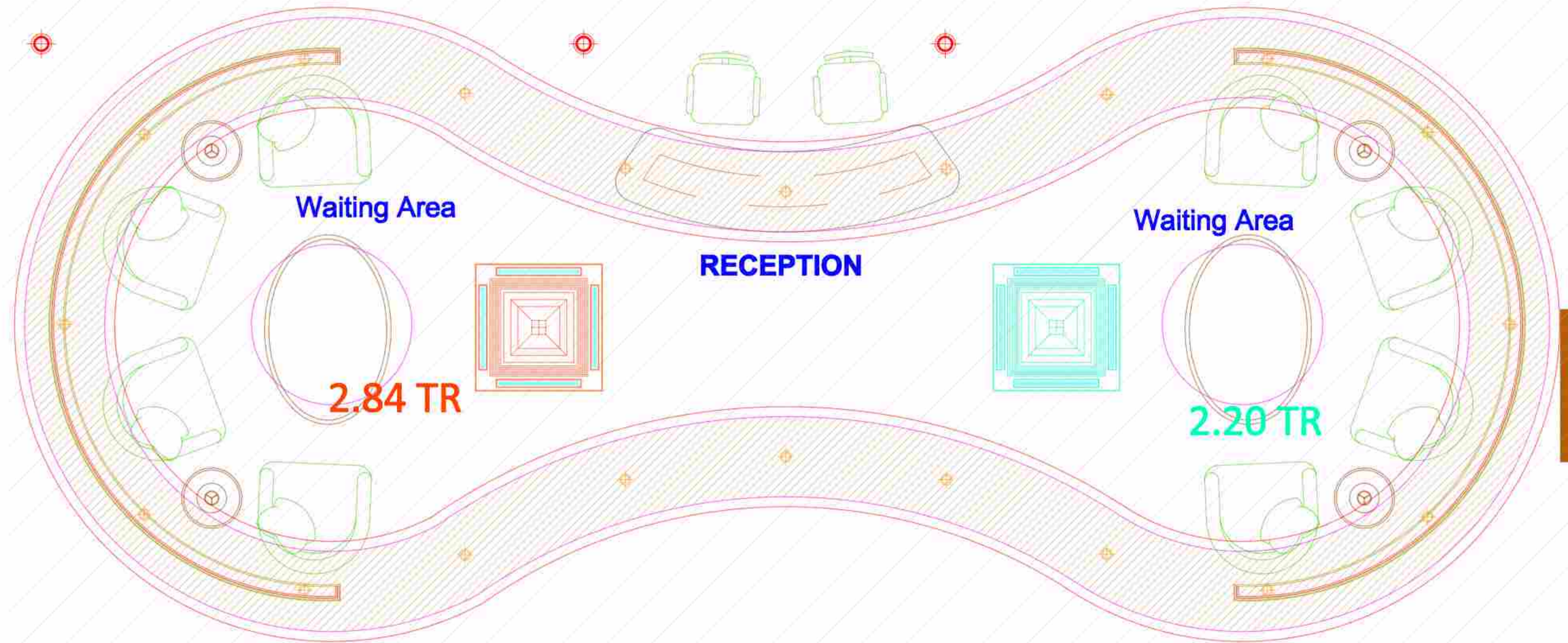

PLAN

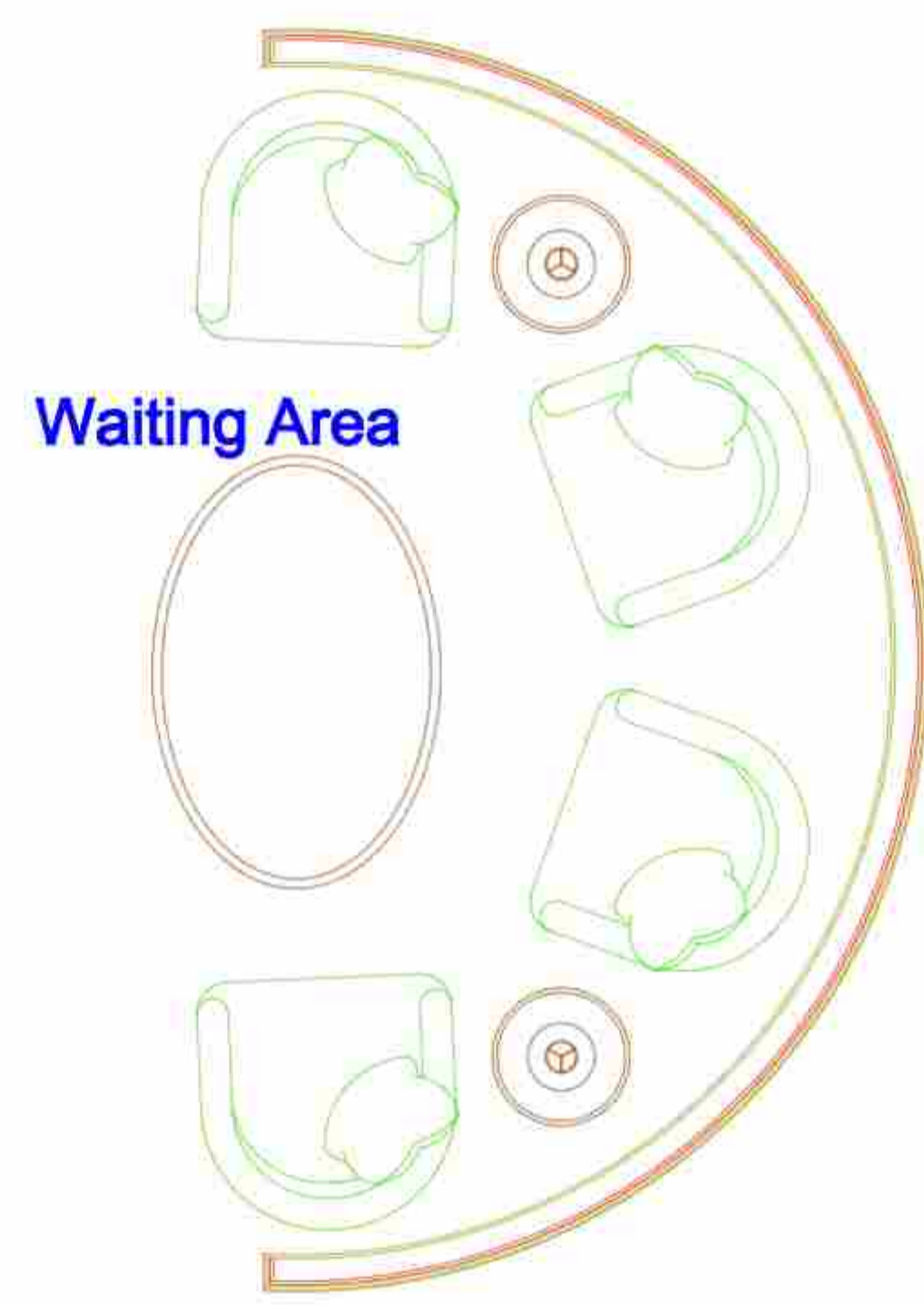
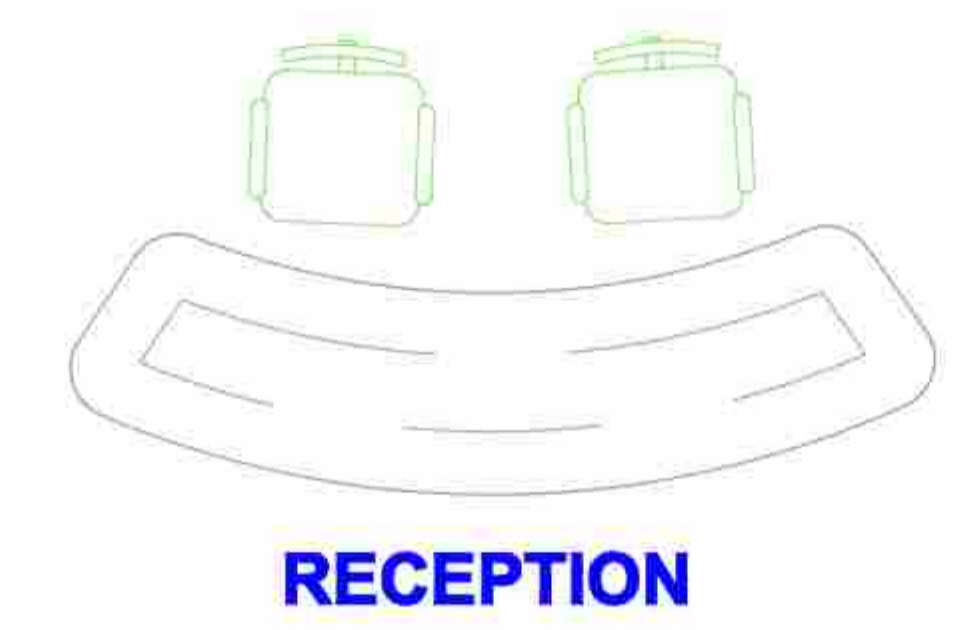
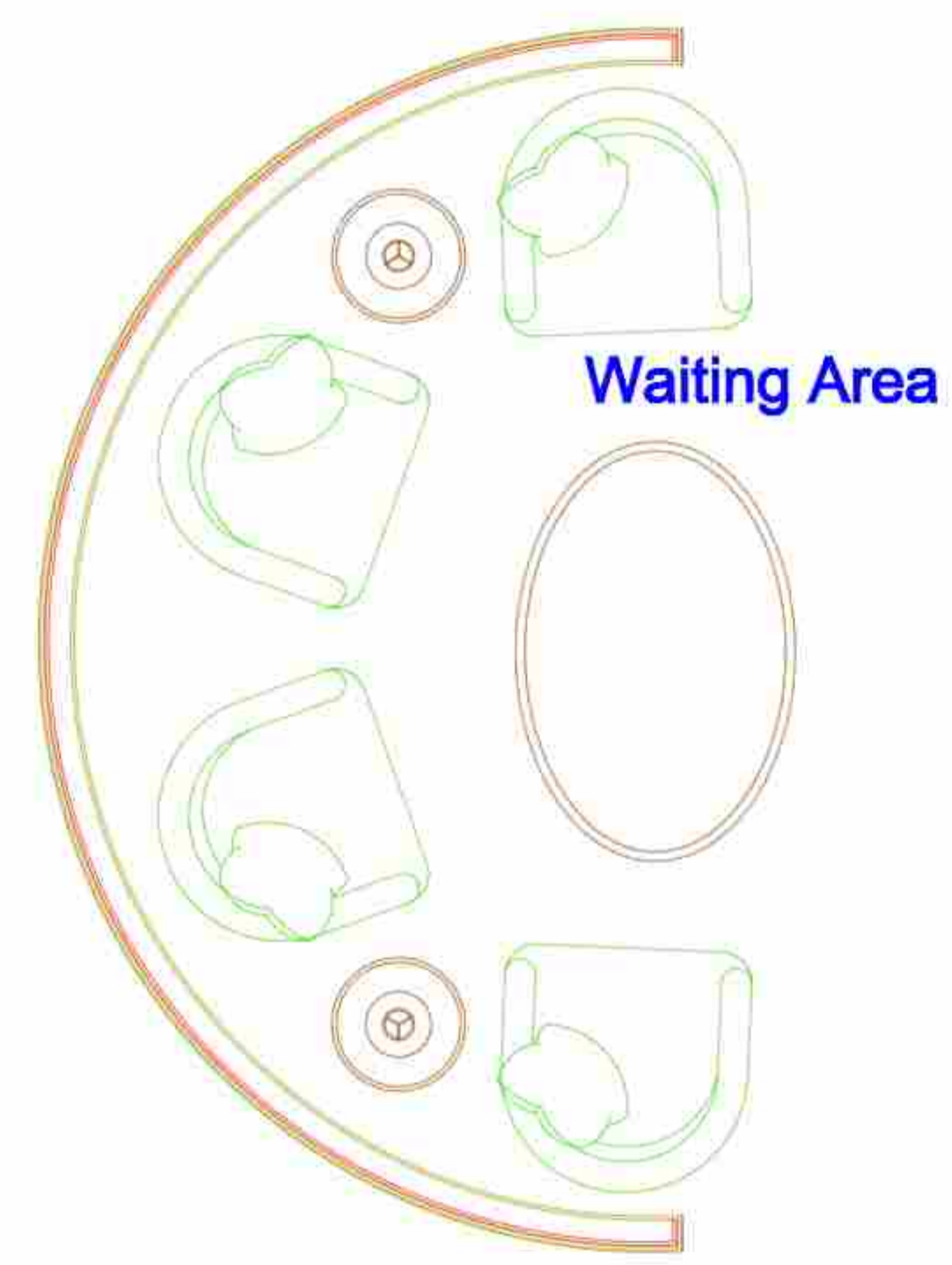

DWG NO. 14

NOTES:  
THIS DRAWING IS THE SOLE PROPERTY OF 'METAPHORS'. IT MUST NOT BE COPIED OR REPRODUCED IN ANYWAY OR MADE ACCESSIBLE TO THIRD PARTY WITHOUT THE WRITTEN APPROVAL OF THE OWNER.

LEGEND

NOTE  
\* ALL DIMENSIONS ARE IN MM  
\* DO NOT SCALE THE DRAWING. ONLY WRITTEN DIMENSIONS TO BE CONSIDERED  
\* ANY DISCREPANCY IN THE DRAWING SHALL BE BROUGHT TO NOTICE TO ARCHITECT PRIOR TO EXECUTION  
\* THIS DRAWING IS PROPERTY OF ARCHITECT AND SHALL NOT BE REPRODUCED OR USED WITHOUT EXPLICIT PERMISSION OF ARCHITECT FOR STRUCTURAL DETAIL. REFER R.C.C. CONSULTANT'S DRAWING

PROJECT NAME:

SBI-LHO, PUNE

DRAWING TITLE:

SBI\_LHO\_PUNE\_11TH.FL\_WAITING AREA PLAN

DATE: 27.12.2024

REV	DATE	DESCRIPTION
1	21-12-2024	AS PER SITE MEASUREMENTS

	CONSULTANTS
	M.E.P. -
	Landscape -
SCALE	R.C.C. -
N.T.S.	

ARCHITECTS STAMP & SIGNATURE:

DRAWN BY: BHAKTI    CHK BY: PM

ARCHITECT:  
 metaphors  
 beyond art and architecture  
 ARCHITECTS & DESIGNERS

DWG NO. 15

NOTES:  
THIS DRAWING IS THE SOLE PROPERTY OF 'METAPHORS'. IT MUST NOT BE COPIED OR REPRODUCED IN ANYWAY OR MADE ACCESSIBLE TO THIRD PARTY WITHOUT THE WRITTEN APPROVAL OF THE OWNER.

LEGEND

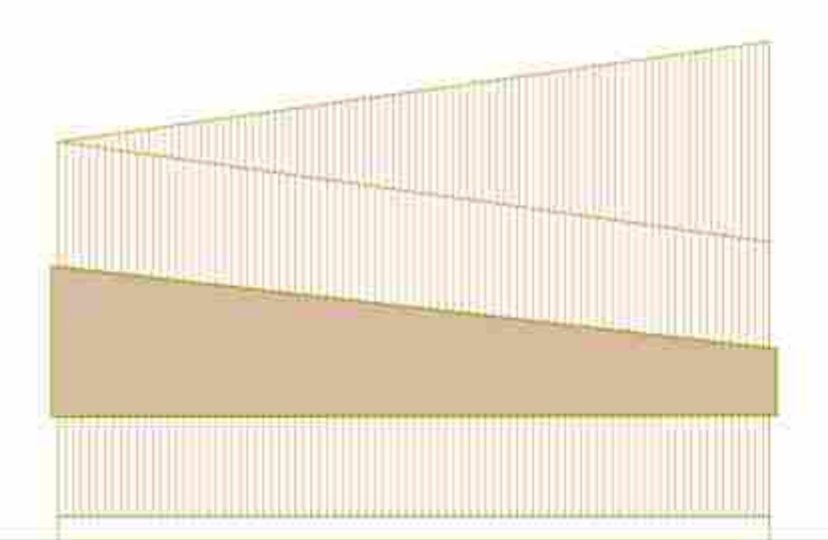

ELEVATION

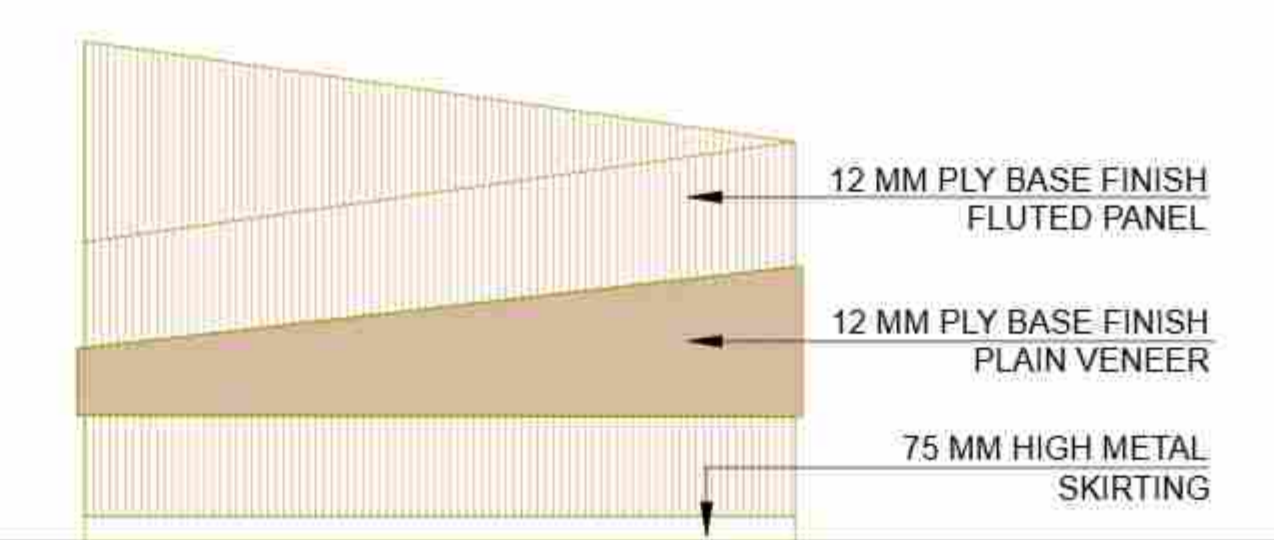

ELEVATION

NOTE  
\* ALL DIMENSIONS ARE IN MM  
\* DO NOT SCALE THE DRAWING. ONLY WRITTEN DIMENSIONS TO BE CONSIDERED  
\* ANY DISCREPANCY IN THE DRAWING SHALL BE BROUGHT TO NOTICE TO ARCHITECT PRIOR TO EXECUTION  
\* THIS DRAWING IS PROPERTY OF ARCHITECT AND SHALL NOT BE REPRODUCED OR USED WITHOUT EXPLICIT PERMISSION OF ARCHITECT FOR STRUCTURAL DETAIL. REFER R.C.C. CONSULTANT'S DRAWING

PROJECT NAME:

SBI-LHO, PUNE

DRAWING TITLE:

SBI\_LHO\_PUNE\_11TH.FL\_WAITING AREA ELEVATION

DATE: 27.12.2024

REV	DATE	DESCRIPTION
1	21-12-2024	AS PER SITE MEASUREMENTS

	CONSULTANTS
	M.E.P. -
	Landscape -
SCALE	R.C.C. -
N.T.S.	

ARCHITECTS STAMP & SIGNATURE:

DRAWN BY: BHAKTI    CHK BY: PM

ARCHITECT:  
 metaphors  
beyond art and architecture  
ARCHITECTS & DESIGNERS

401/23, Pride Kumar Sena, off Senapati Bapat Road, Colaba Nagar, Pune 411016, India  
Phone: +91-20-25677241/2 Fax: +91-20-25677243 Email: info@metaphors-design.com  
Website: www.metaphors-design.com

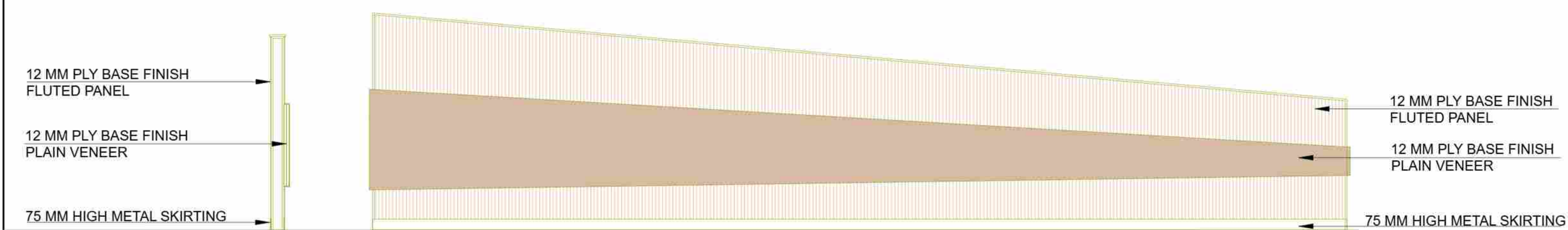

UNFOLDED ELEVATION

**NOTES:**  
THIS DRAWING IS THE SOLE PROPERTY OF 'METAPHORS'. IT MUST NOT BE COPIED OR REPRODUCED IN ANYWAY OR MADE ACCESSIBLE TO THIRD PARTY WITHOUT THE WRITTEN APPROVAL OF THE OWNER.

**LEGEND**

**NOTE**  
\* ALL DIMENSIONS ARE IN MM  
\* DO NOT SCALE THE DRAWING. ONLY WRITTEN DIMENSIONS TO BE CONSIDERED  
\* ANY DISCREPANCY IN THE DRAWING SHALL BE BROUGHT TO NOTICE TO ARCHITECT PRIOR TO EXECUTION  
\* THIS DRAWING IS PROPERTY OF ARCHITECT AND SHALL NOT BE REPRODUCED OR USED WITHOUT EXPLICIT PERMISSION OF ARCHITECT FOR STRUCTURAL DETAIL. REFER R.C.C. CONSULTANT'S DRAWING

**PROJECT NAME:**

SBI-LHO, PUNE

**DRAWING TITLE:**

SBI\_LHO\_PUNE\_11TH.FL\_CONFERENCE ROOM 31 PAX\_CONFERENCE TABLE

**DATE:** 29.12.2024

REV	DATE	DESCRIPTION
1	21-12-2024	AS PER SITE MEASUREMENTS

	CONSULTANTS
	M.E.P. -
	Landscape -
SCALE <b>N.T.S.</b>	R.C.C. -

ARCHITECTS STAMP & SIGNATURE:

DRAWN BY: BHAKTI      CHK BY: PM

**ARCHITECT:**

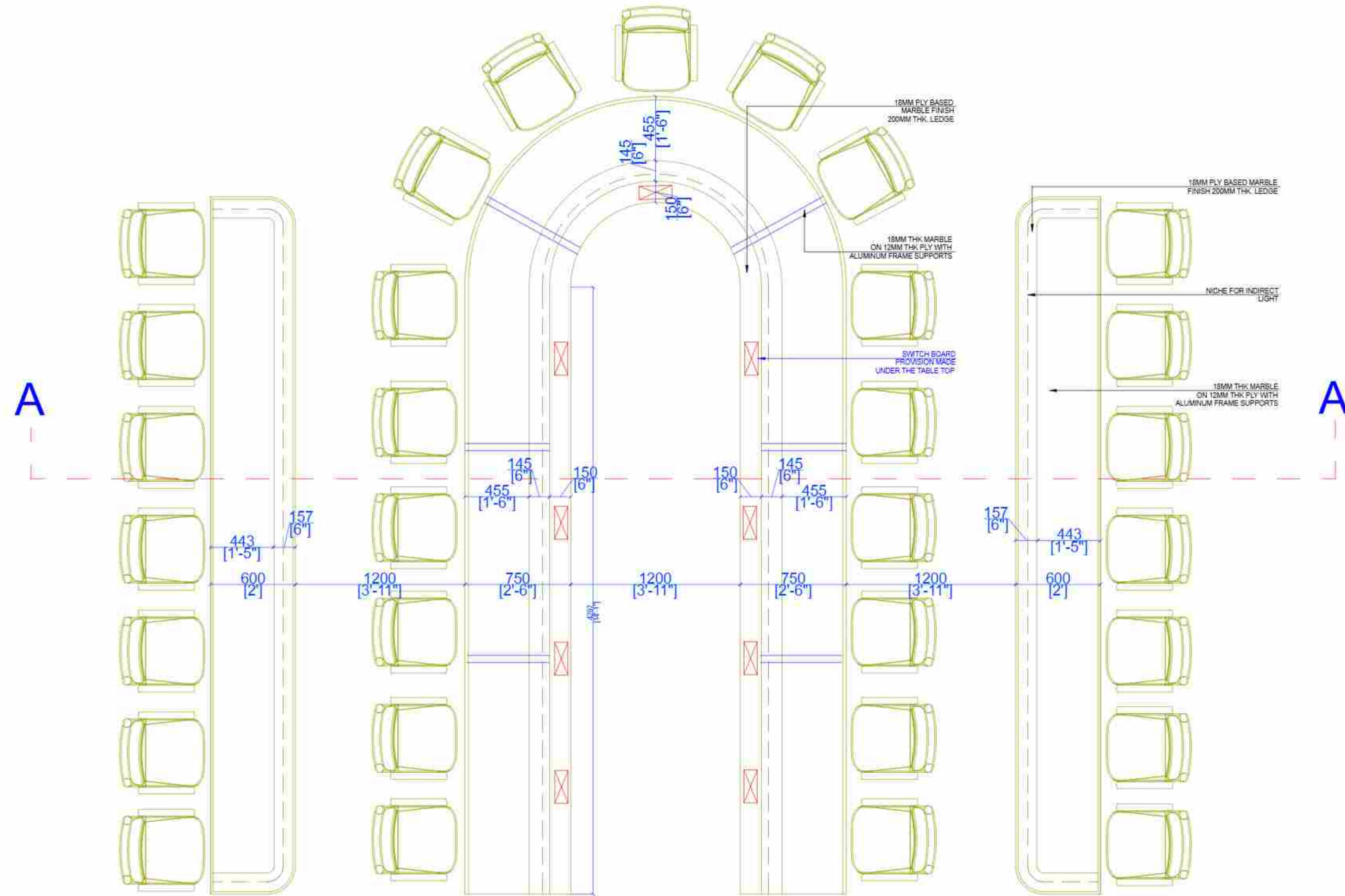

**PLAN**

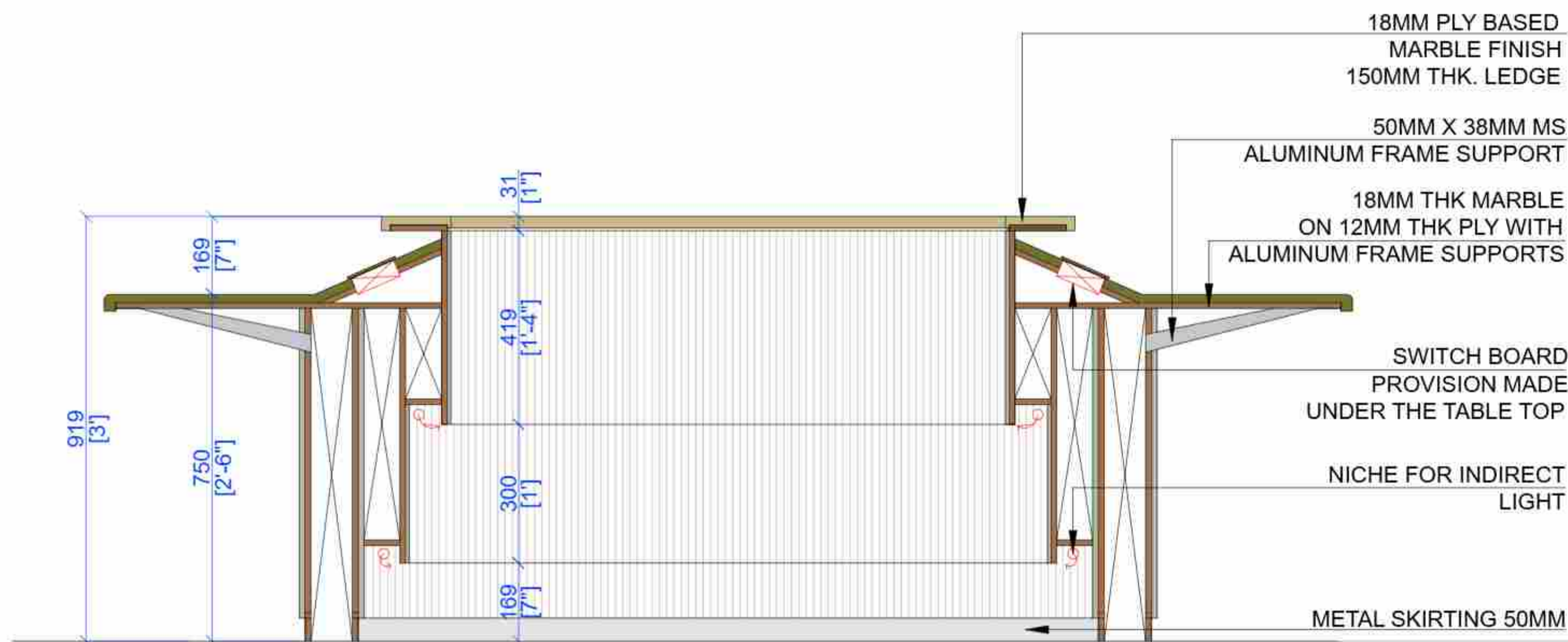

**ELEVATION AA**



**ELEVATION AA**

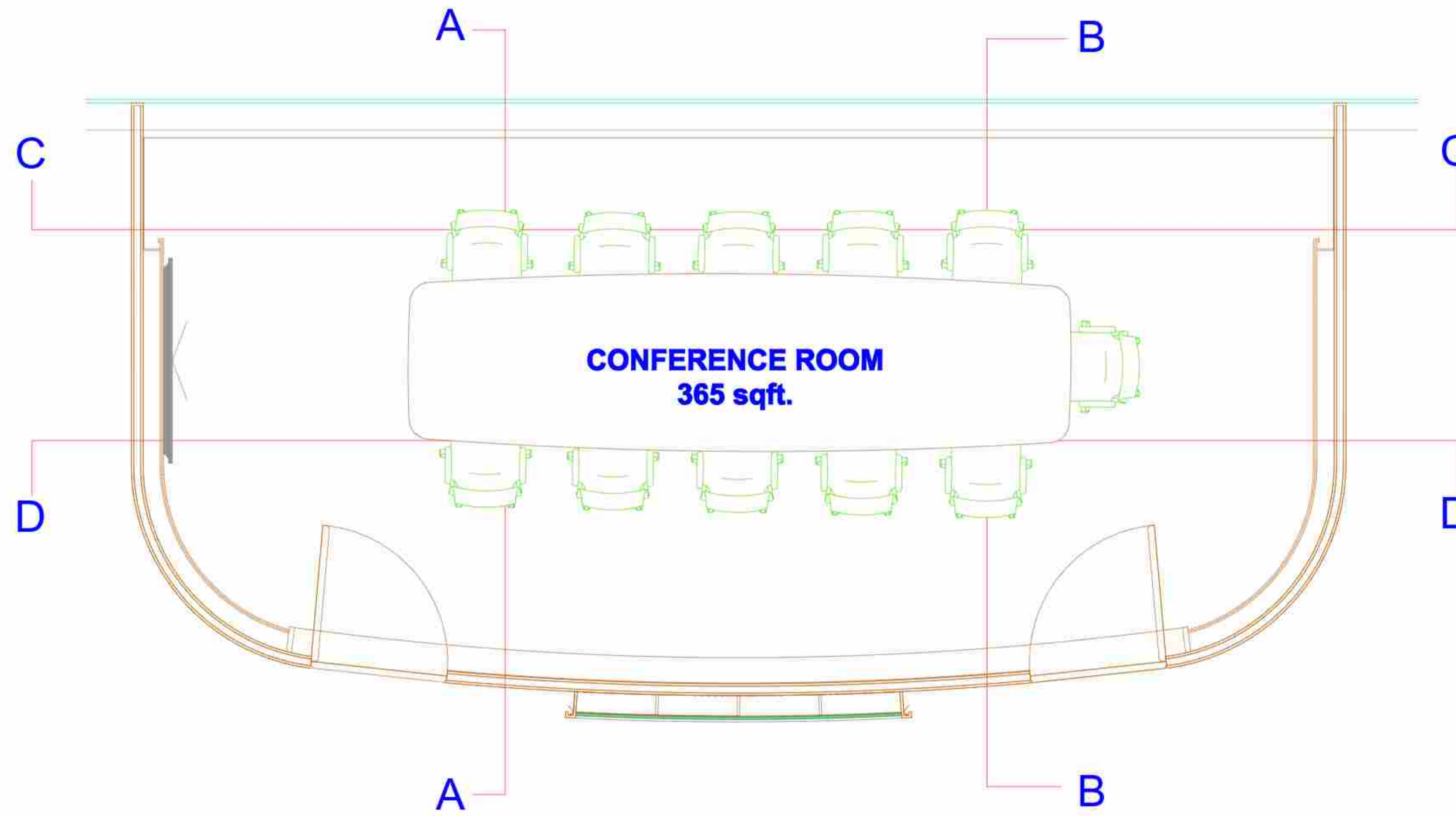

PLAN

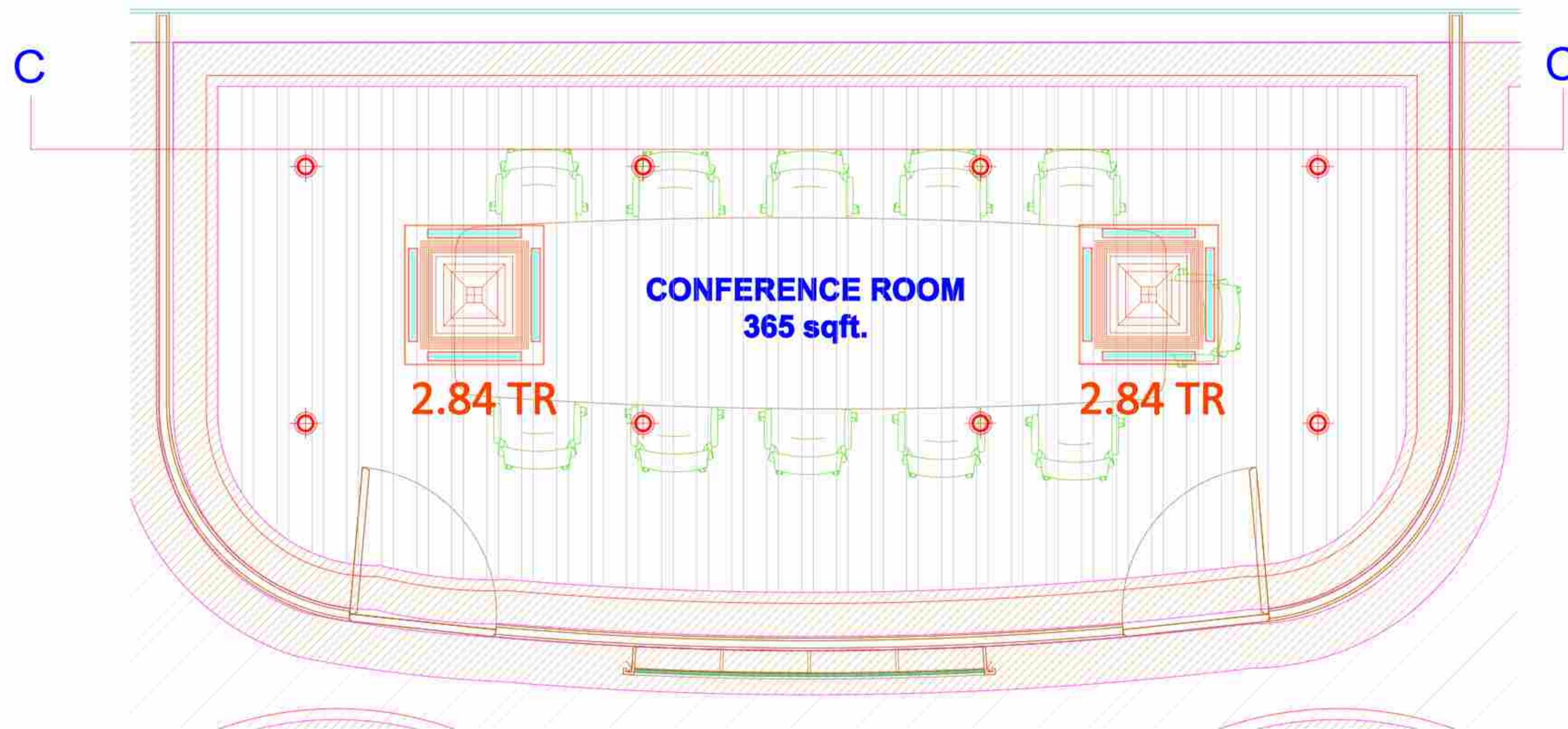

DWG NO. 17

NOTES:  
THIS DRAWING IS THE SOLE PROPERTY OF 'METAPHORS'. IT MUST NOT BE COPIED OR REPRODUCED IN ANYWAY OR MADE ACCESSIBLE TO THIRD PARTY WITHOUT THE WRITTEN APPROVAL OF THE OWNER.

LEGEND

NOTE  
\* ALL DIMENSIONS ARE IN MM  
\* DO NOT SCALE THE DRAWING. ONLY WRITTEN DIMENSIONS TO BE CONSIDERED  
\* ANY DISCREPANCY IN THE DRAWING SHALL BE BROUGHT TO NOTICE TO ARCHITECT PRIOR TO EXECUTION  
\* THIS DRAWING IS PROPERTY OF ARCHITECT AND SHALL NOT BE REPRODUCED OR USED WITHOUT EXPLICIT PERMISSION OF ARCHITECT FOR STRUCTURAL DETAIL. REFER R.C.C. CONSULTANT'S DRAWING

PROJECT NAME:

SBI-LHO, PUNE

DRAWING TITLE:

SBI\_LHO\_PUNE\_11TH.FL\_CONFERENCE ROOM 2 PLAN

DATE: 27.12.2024

REV	DATE	DESCRIPTION
1	21-12-2024	AS PER SITE MEASUREMENTS

	CONSULTANTS
	M.E.P. -
	Landscape -
SCALE	R.C.C. -
N.T.S.	

ARCHITECTS STAMP & SIGNATURE:

DRAWN BY:	BHAKTI	CHK BY:	PM
-----------	--------	---------	----

ARCHITECT:  
 metaphors  
 beyond art and architecture  
 ARCHITECTS & DESIGNERS

DWG NO. 18

**NOTES:**  
 THIS DRAWING IS THE SOLE PROPERTY OF 'METAPHORS'. IT MUST NOT BE COPIED OR REPRODUCED IN ANYWAY OR MADE ACCESSIBLE TO THIRD PARTY WITHOUT THE WRITTEN APPROVAL OF THE OWNER.

**LEGEND**

**NOTE**  
 \* ALL DIMENSIONS ARE IN MM  
 \* DO NOT SCALE THE DRAWING. ONLY WRITTEN DIMENSIONS TO BE CONSIDERED  
 \* ANY DISCREPANCY IN THE DRAWING SHALL BE BROUGHT TO NOTICE TO ARCHITECT PRIOR TO EXECUTION  
 \* THIS DRAWING IS PROPERTY OF ARCHITECT AND SHALL NOT BE REPRODUCED OR USED WITHOUT EXPLICIT PERMISSION OF ARCHITECT FOR STRUCTURAL DETAIL. REFER R.C.C. CONSULTANT'S DRAWING

**PROJECT NAME:**

SBI-LHO, PUNE

**DRAWING TITLE:**

SBI\_LHO\_PUNE\_11TH.FL\_CONFERENCE ROOM 2 ELEVATION

**DATE:** 27.12.2024

REV	DATE	DESCRIPTION
1	21-12-2024	AS PER SITE MEASUREMENTS

	CONSULTANTS
	M.E.P. -
	Landscape -
SCALE	R.C.C. -
N.T.S.	

ARCHITECTS STAMP & SIGNATURE:

DRAWN BY: BHAKTI      CHK BY: PM

**ARCHITECT:**  
 **metaphors**  
 beyond art and architecture  
 ARCHITECTS & DESIGNERS

401/23, Prite Kumar Senani, off Senapati Bapat Road, Colaba Nagar, Pune 411016, India  
 Phone: +91-20-25677241/2 Fax: +91-20-25677243 Email: info@metaphors-design.com  
 Website: www.metaphors-design.com

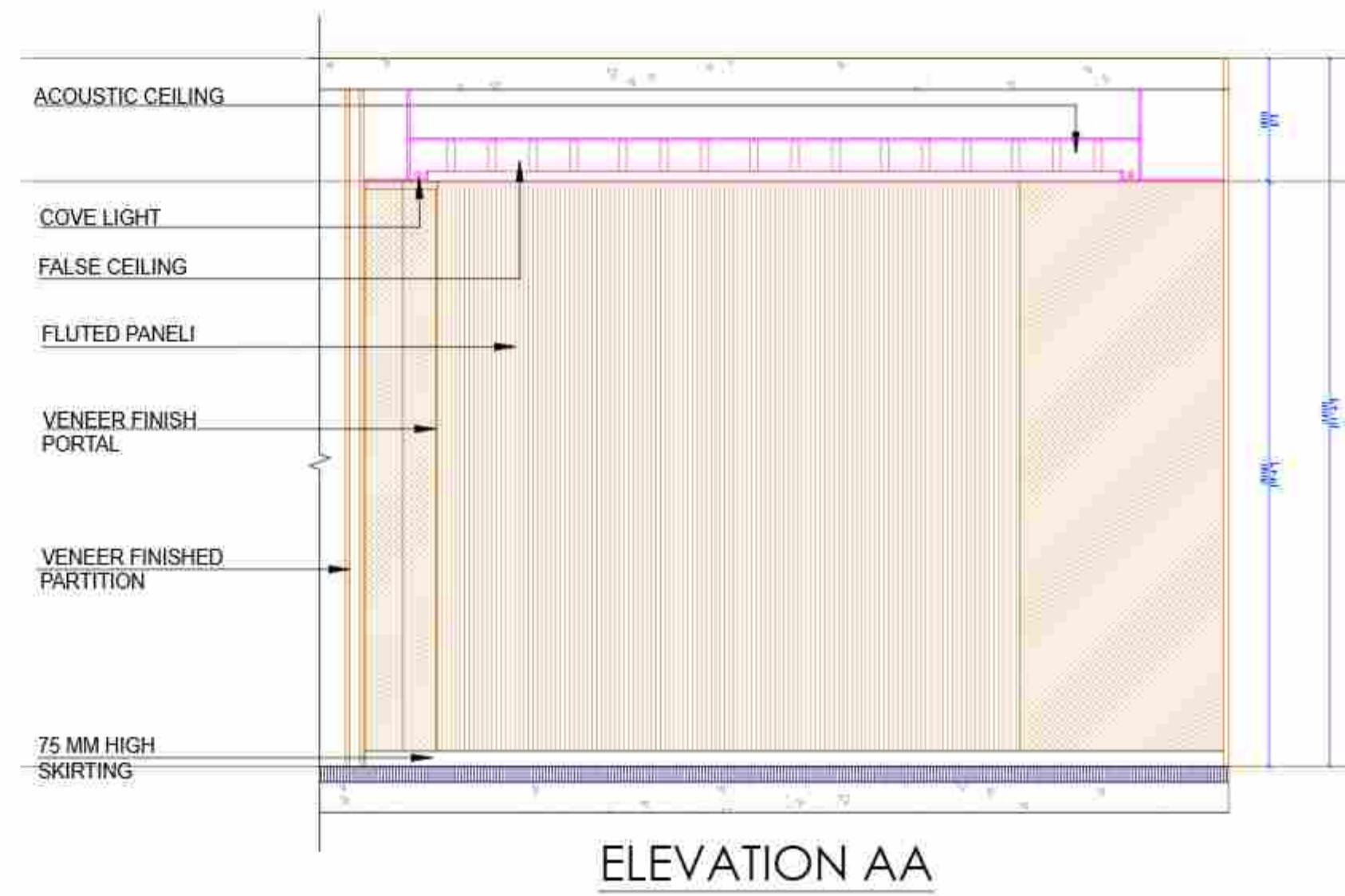
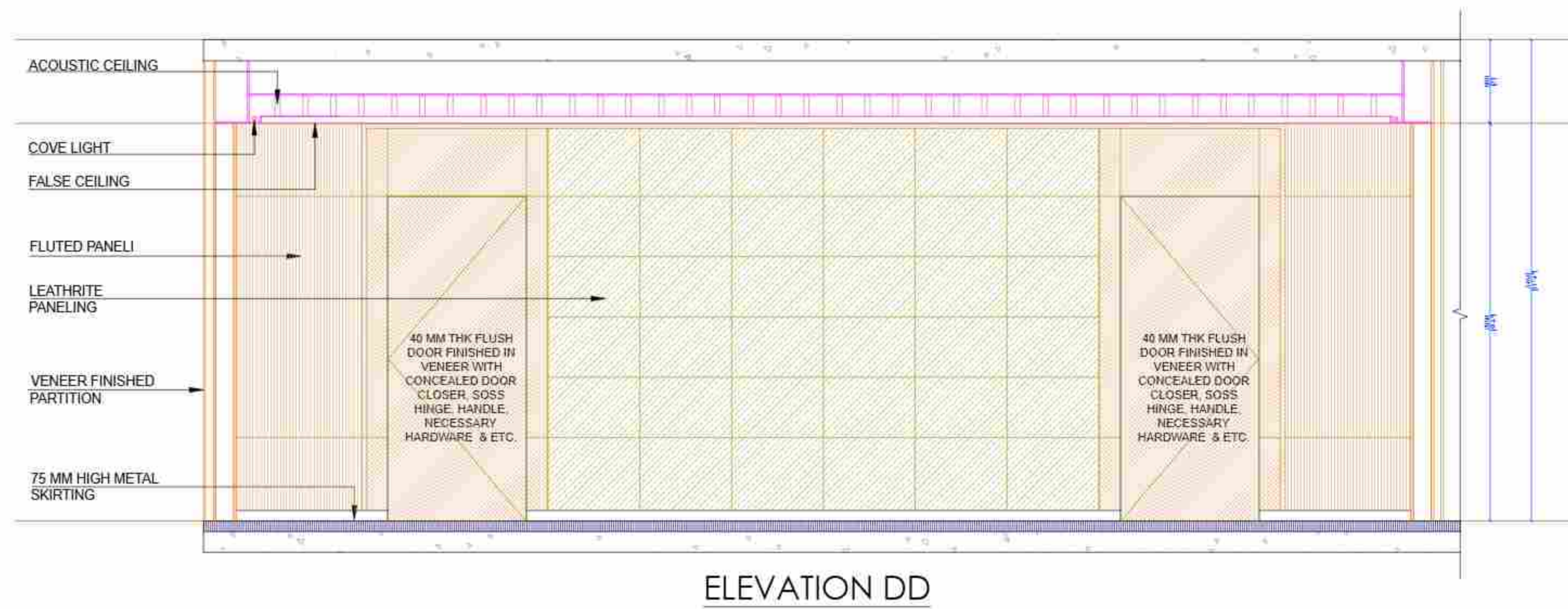
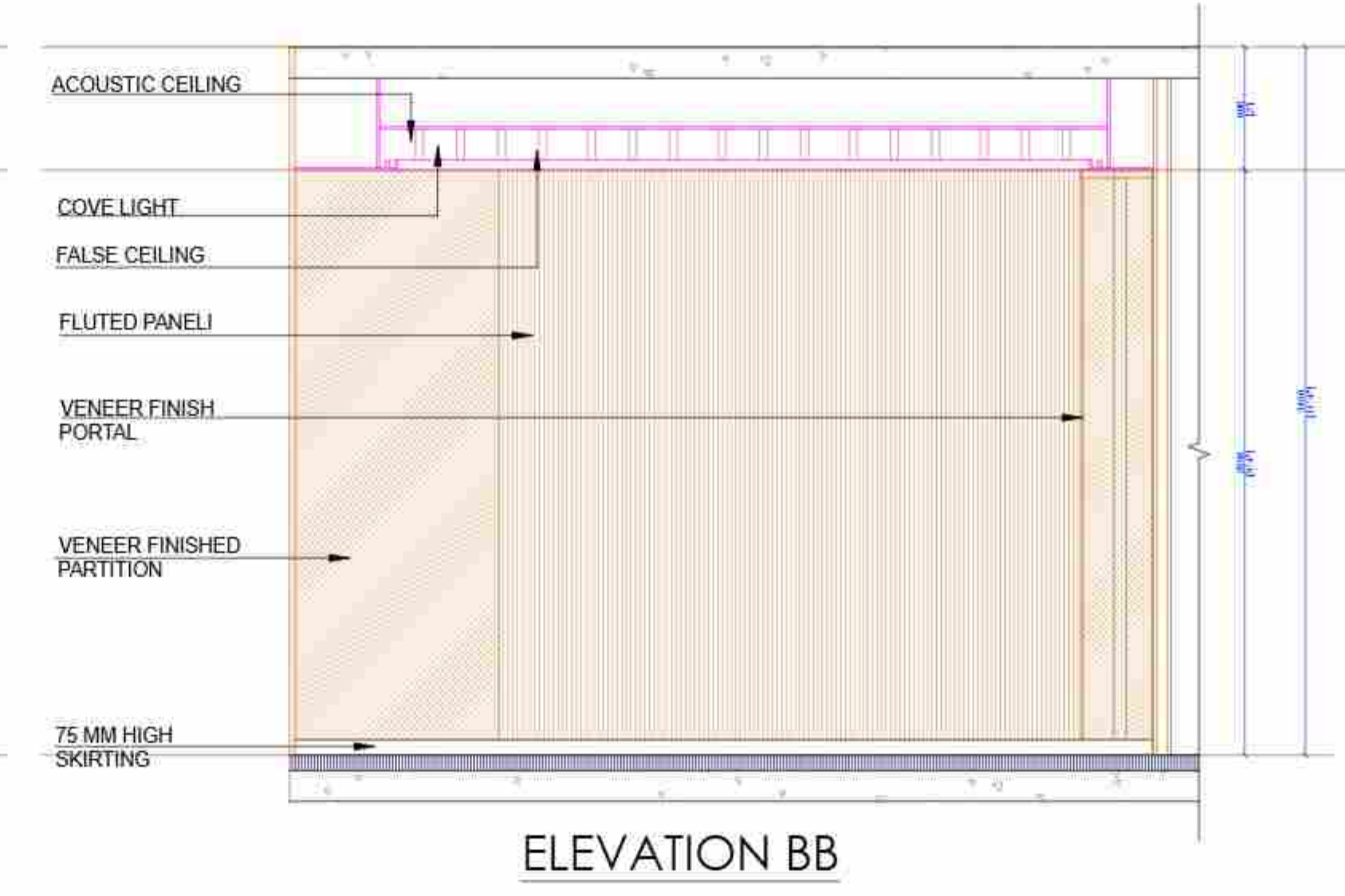
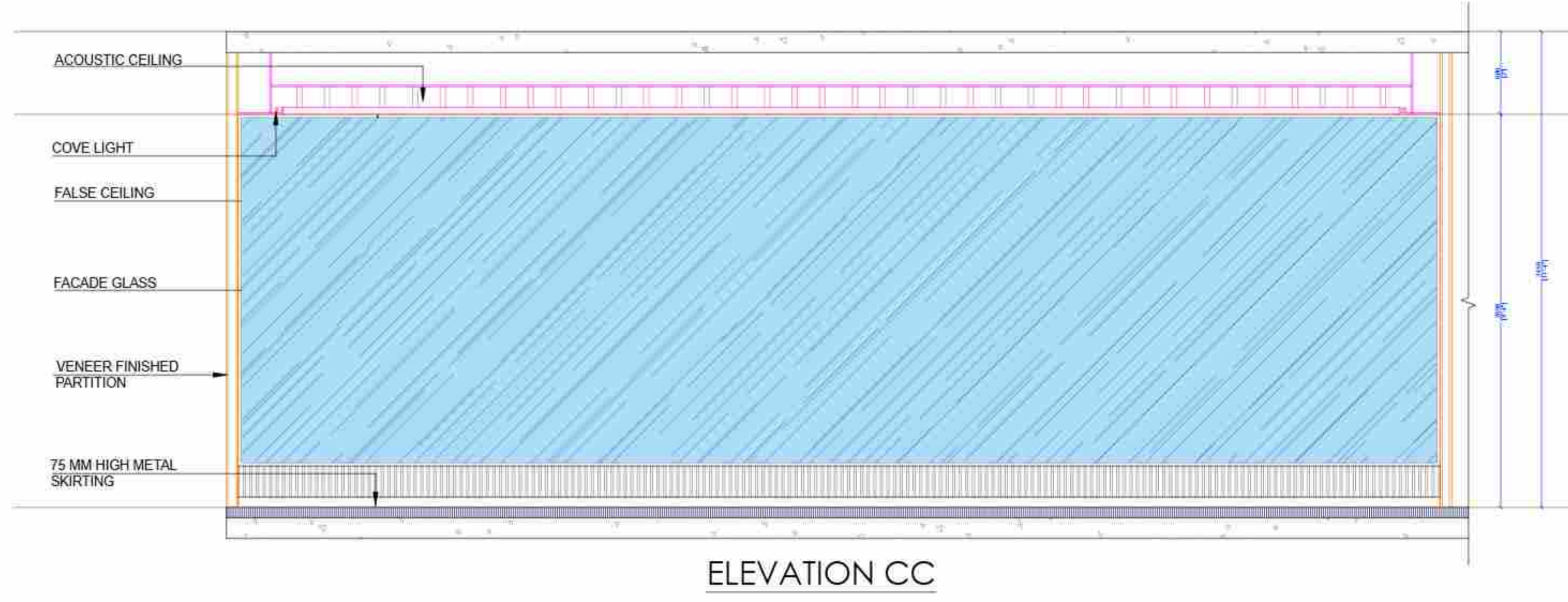



SECTION AA

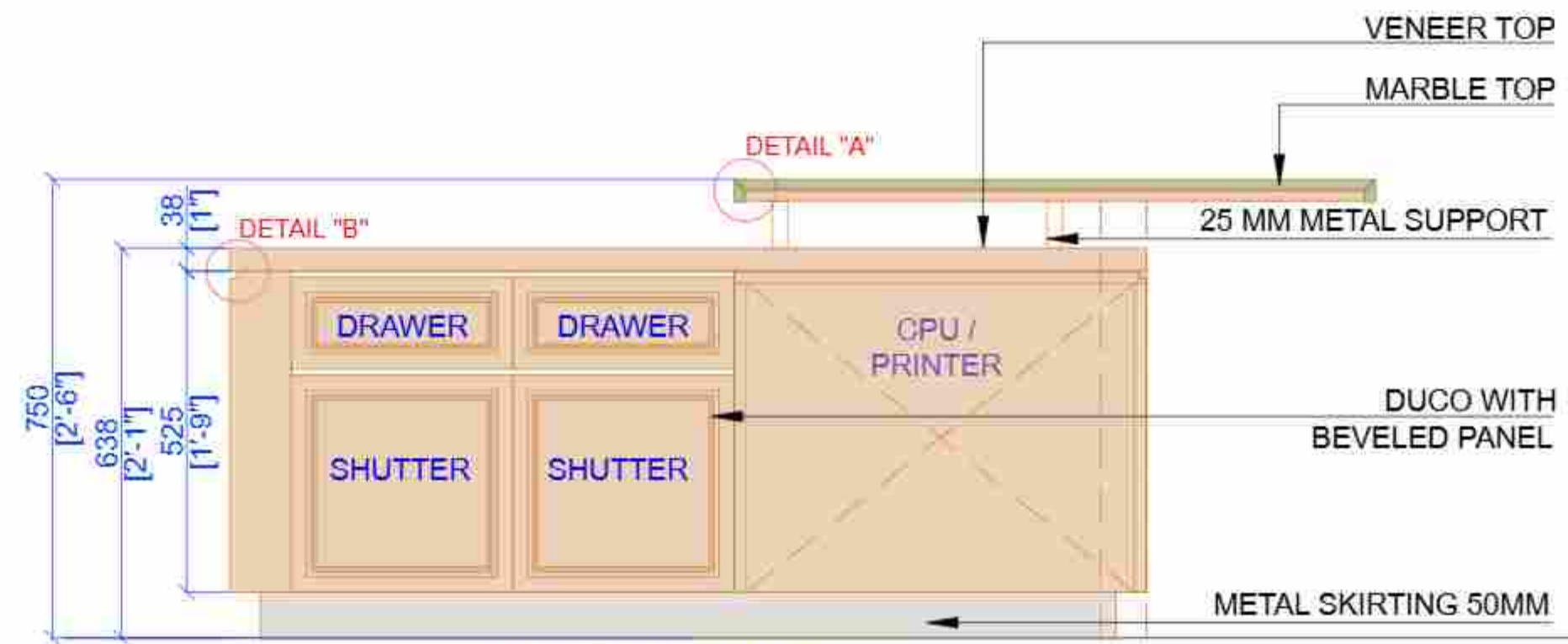

SECTION BB

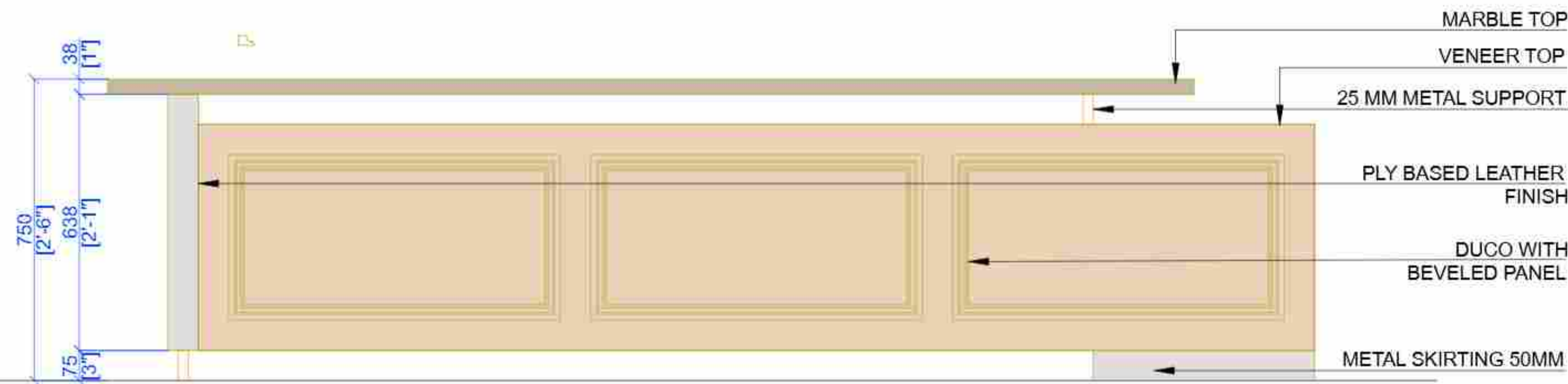

FRONT ELEVATION

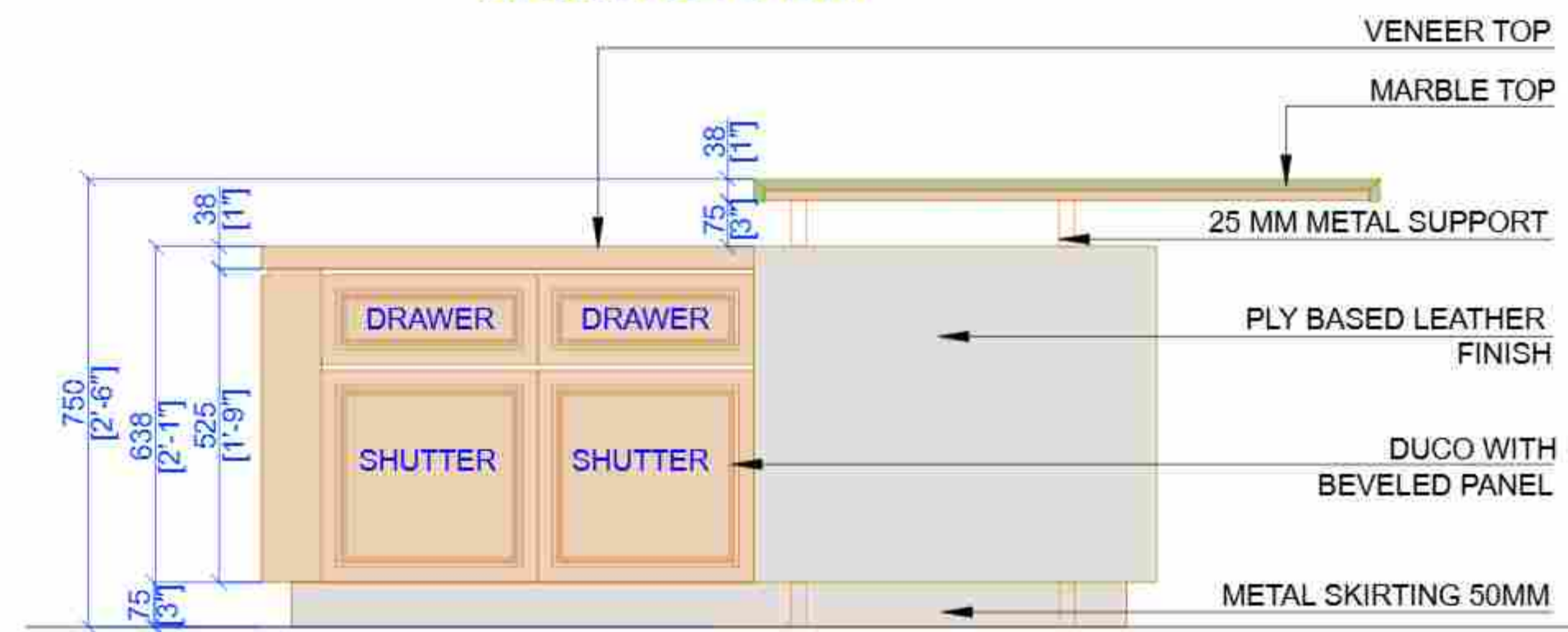

SIDE ELEVATION

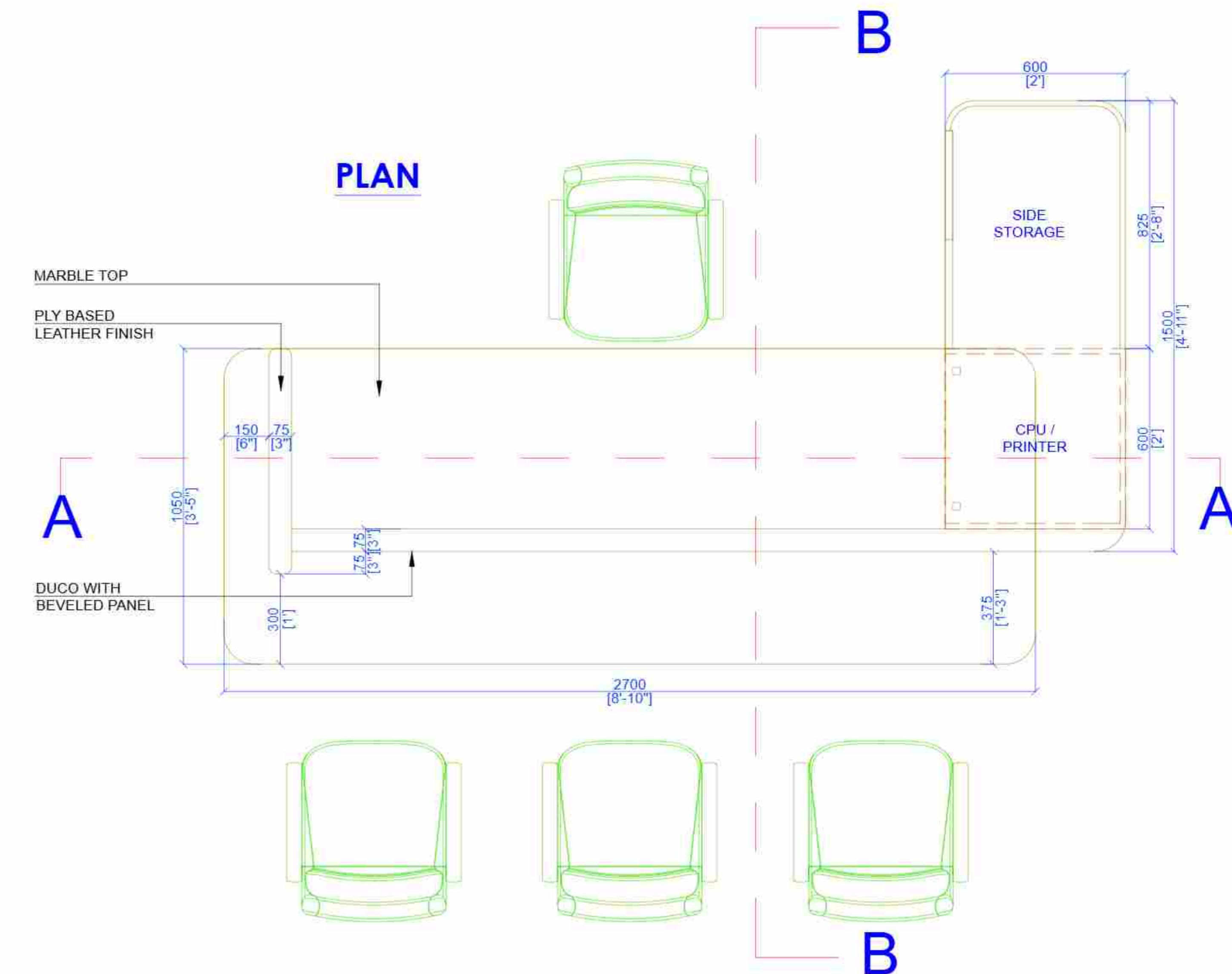

PLAN

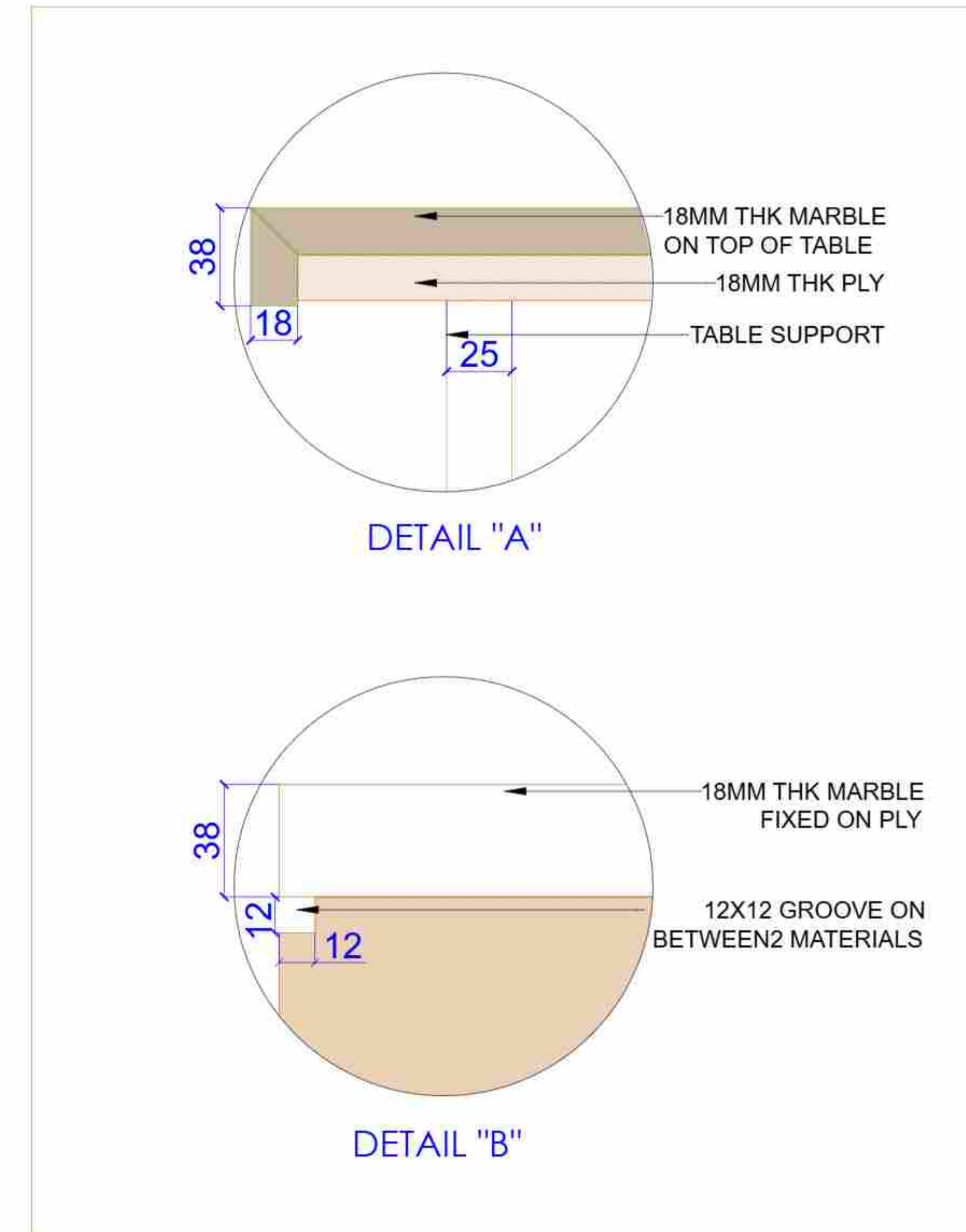

DETAIL "A"

DETAIL "B"

DWG NO. 19

NOTES:  
THIS DRAWING IS THE SOLE PROPERTY OF 'METAPHORS'. IT MUST NOT BE COPIED OR REPRODUCED IN ANYWAY OR MADE ACCESSIBLE TO THIRD PARTY WITHOUT THE WRITTEN APPROVAL OF THE OWNER.

LEGEND

NOTE  
\* ALL DIMENSIONS ARE IN MM  
\* DO NOT SCALE THE DRAWING. ONLY WRITTEN DIMENSIONS TO BE CONSIDERED  
\* ANY DISCREPANCY IN THE DRAWING SHALL BE BROUGHT TO NOTICE TO ARCHITECT PRIOR TO EXECUTION  
\* THIS DRAWING IS PROPERTY OF ARCHITECT AND SHALL NOT BE REPRODUCED OR USED WITHOUT EXPLICIT PERMISSION OF ARCHITECT FOR STRUCTURAL DETAIL. REFER R.C.C. CONSULTANT'S DRAWING

PROJECT NAME:  
SBI-LHO, PUNE

DRAWING TITLE:  
SBI\_LHO\_PUNE\_11TH.FL\_GM CABIN TABLE

DATE: 29.12.2024

REV	DATE	DESCRIPTION
1	21-12-2024	AS PER SITE MEASUREMENTS

CONSULTANTS	M.E.P. -
	Landscape -
	R.C.C. -

ARCHITECTS STAMP & SIGNATURE:

DRAWN BY:	BHAKTI	CHK BY:	PM
-----------	--------	---------	----

ARCHITECT:  
**metaphors**  
beyond art and architecture  
ARCHITECTS & DESIGNERS